

# SINFONIA II.

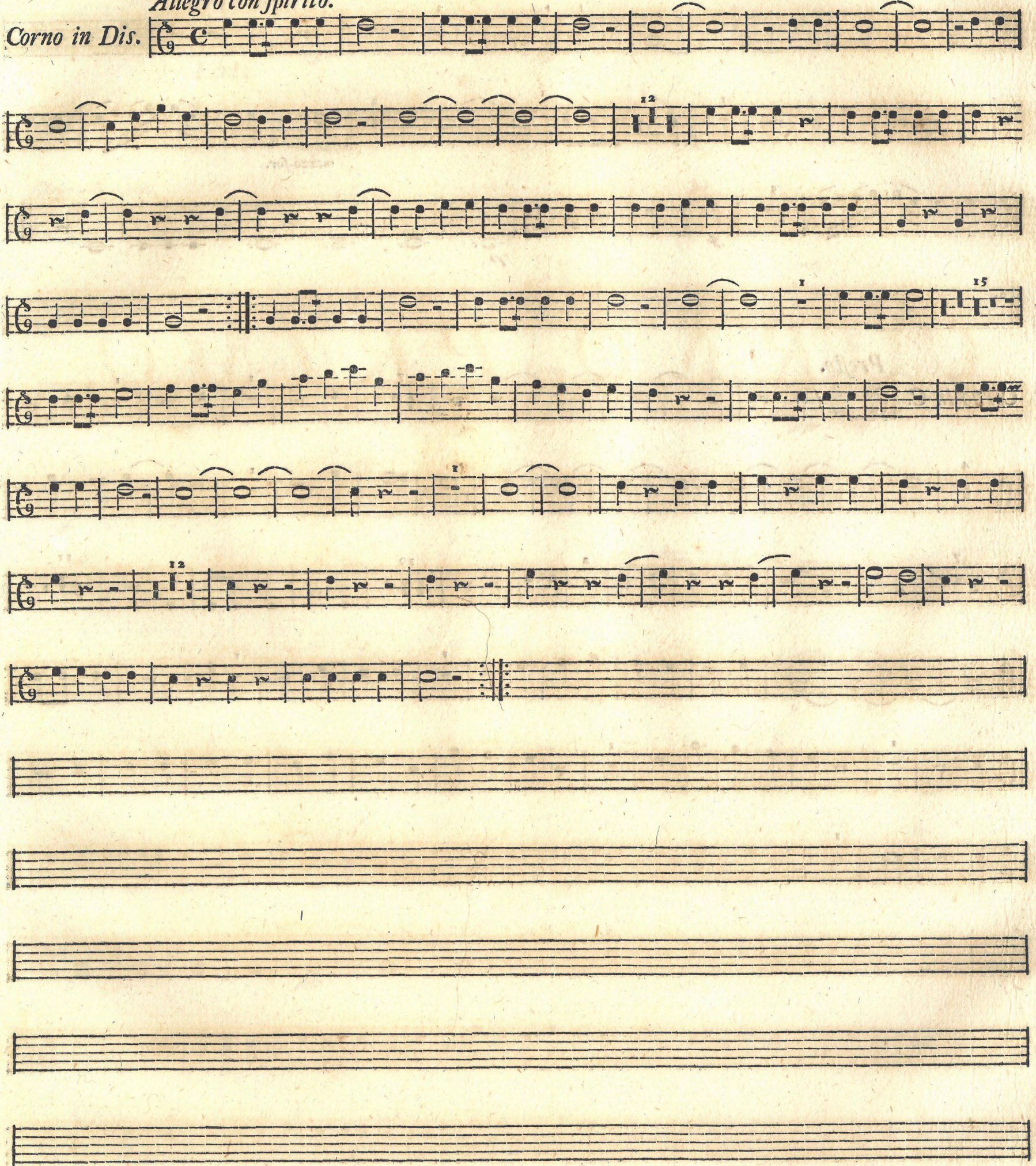

*Allegro con spirito.*

*Corno in Dis.*

Largo.

An empty musical staff.

Allegro.

An empty musical staff.

An empty musical staff.

# SINFONIA III.

Corno in F.

*Allegro  
con spirito.*

9

5

2

*crescendo.* *f* *ff.*

6

2

1

2

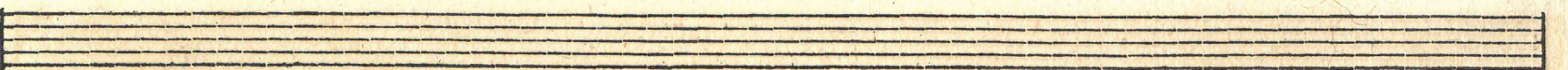
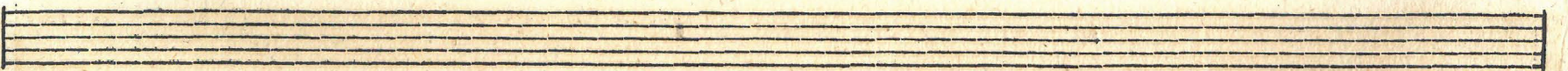
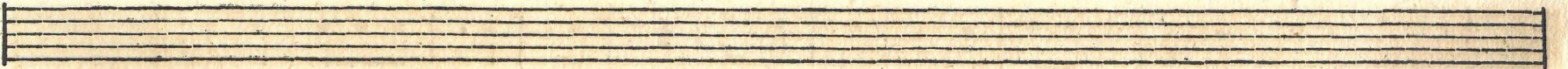

1. CORNO

*Lento.*

*Tempo di Minuetto.*

# SINFONIA IV.

Corno in D.

*Allegro assai.*

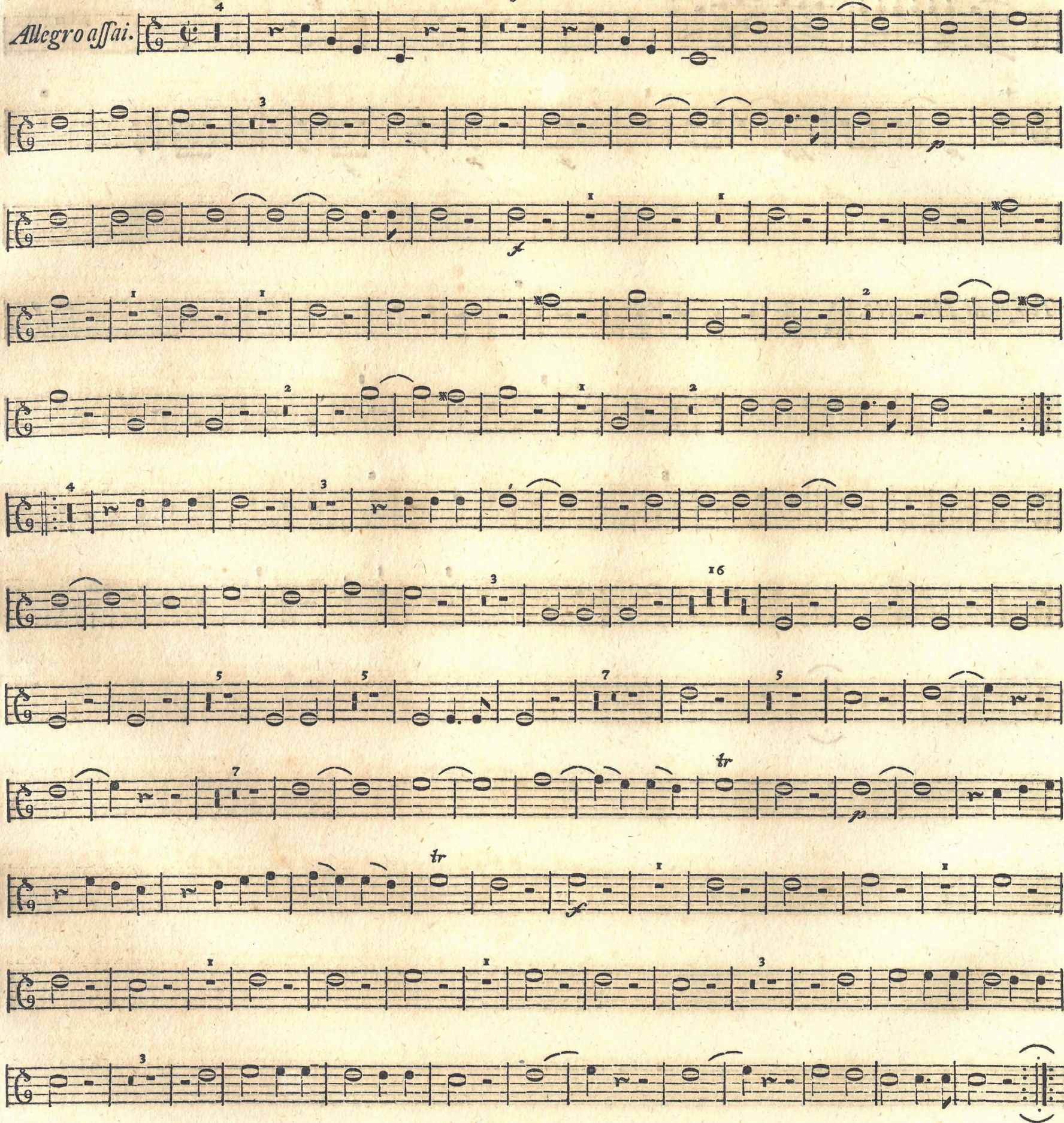

*Un poco andante.* 

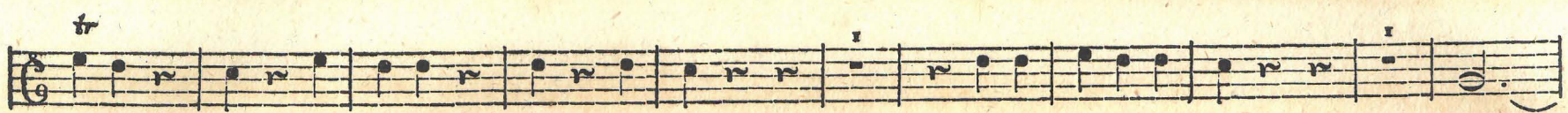

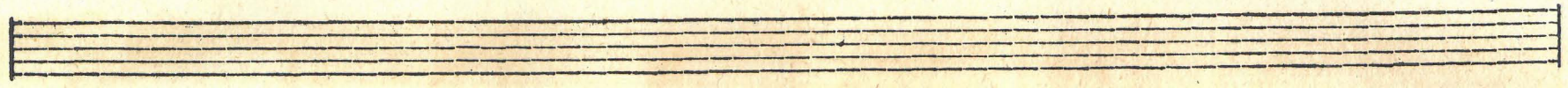

*Allegro assai.* 

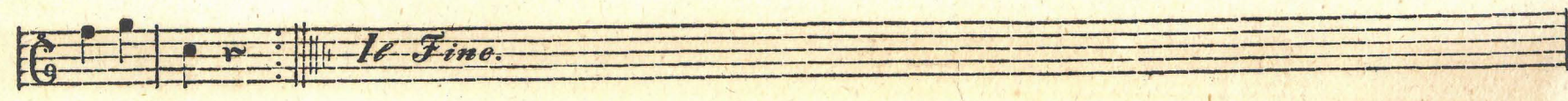

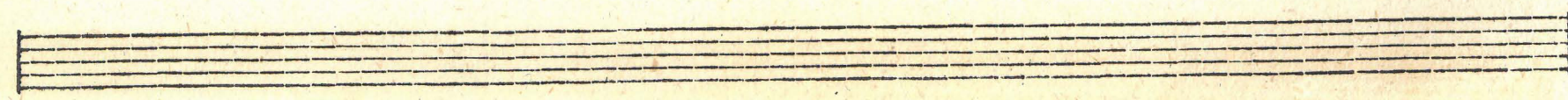

OBOE SECONDO

**O B O E S E C O N D O .**

# OBOE SECONDO.

*Lento.*  
*Sinfonia I.*

*Allegro di molto.*

12

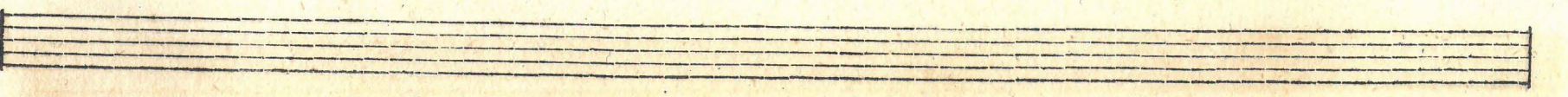
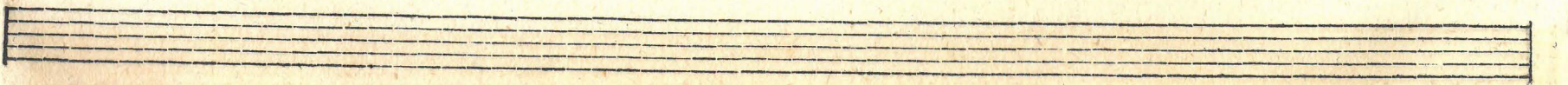
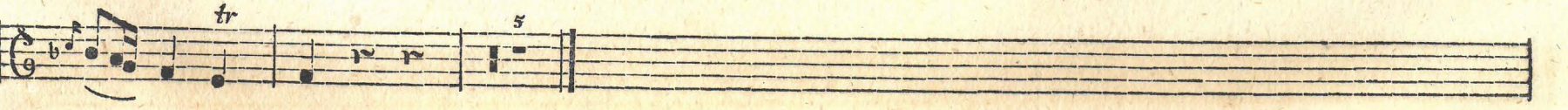
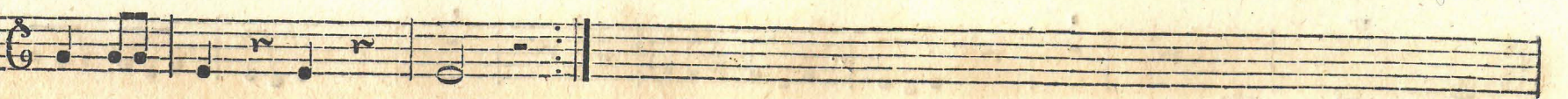
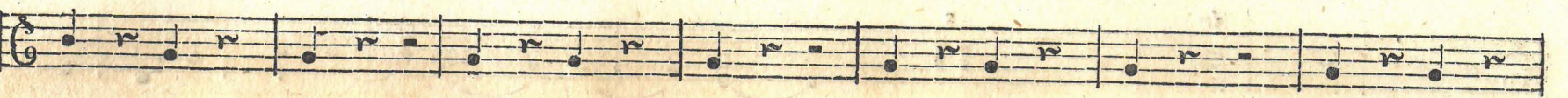

*Presto.*

# SINFONIA II.

*Allegro con Spirito.*

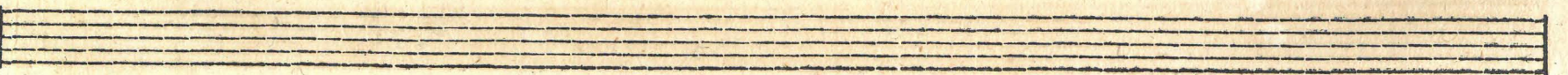
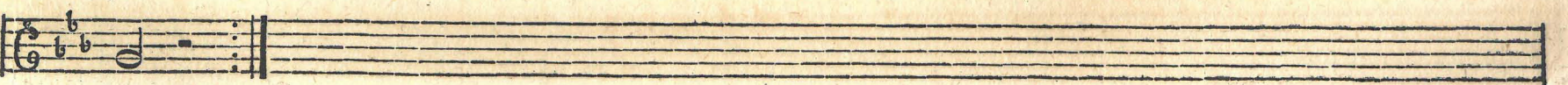

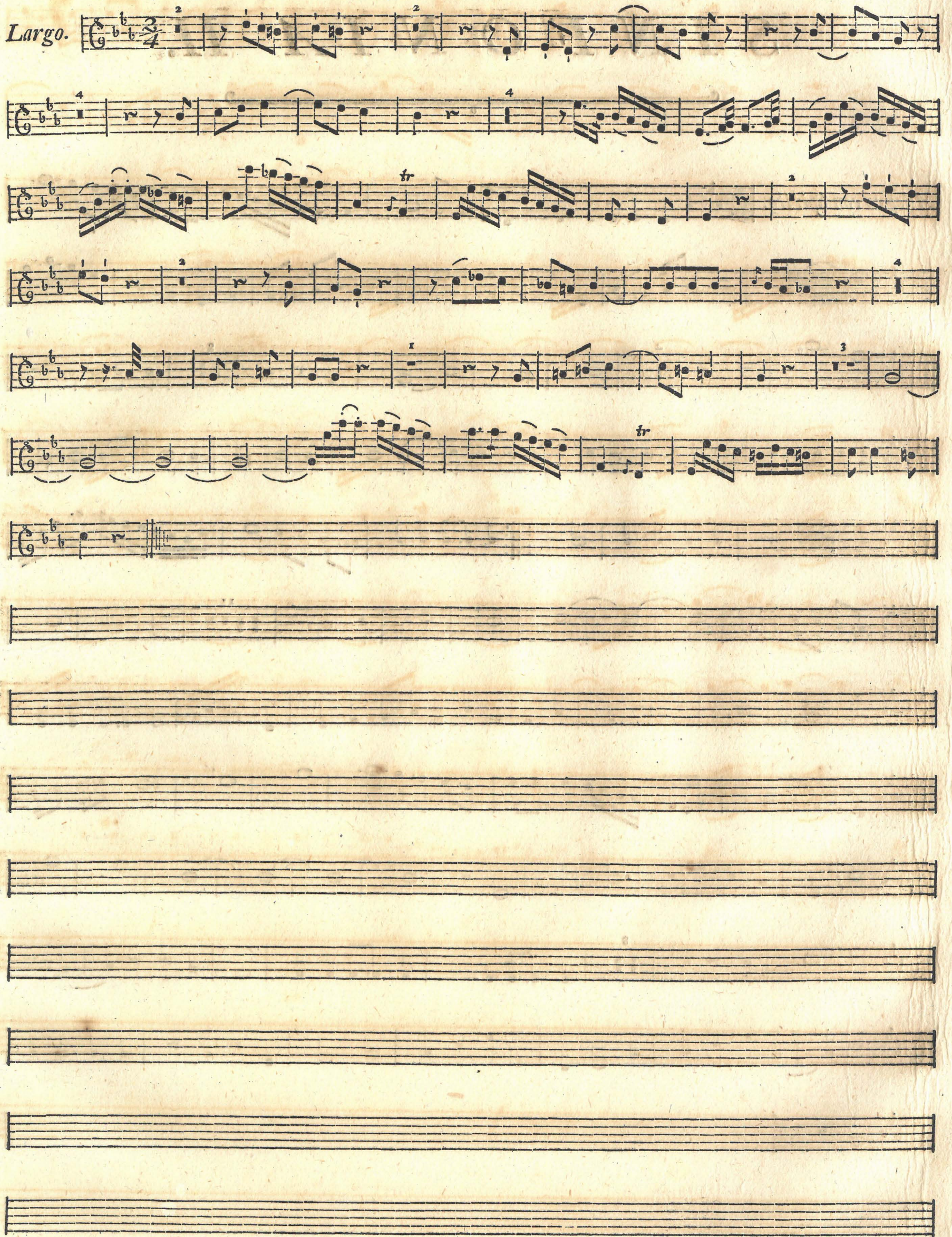

*Largo.* 

*Allegro.*

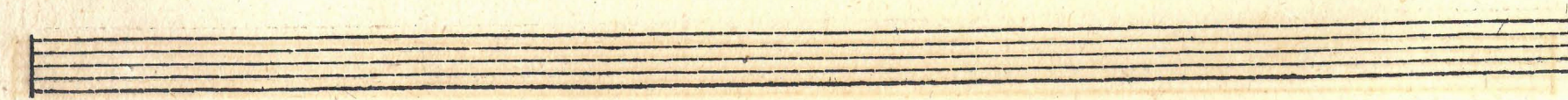
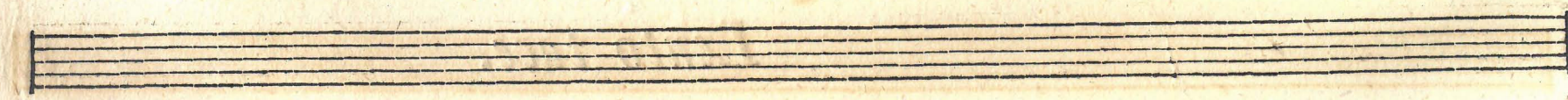
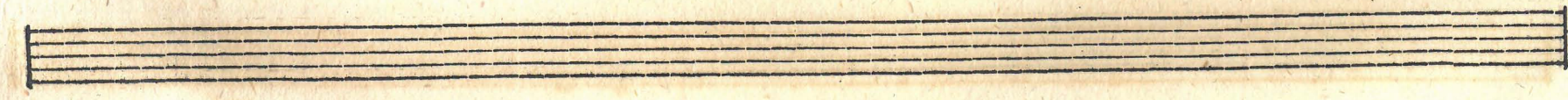
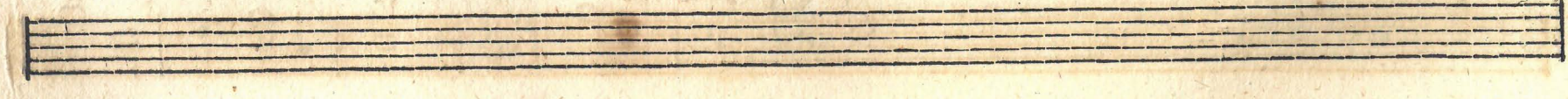

# SINFONIA III.

*Allegro con spirito.*

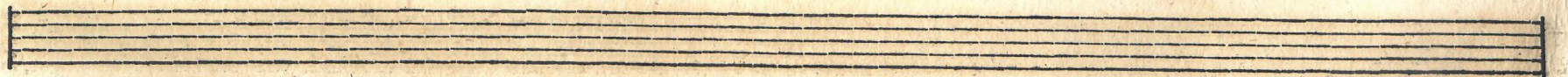

*Lento tace.*

*Tempo di Minuetto.*

# SINFONIA IV.

*Allegro assai.*

*Un poco andante.*

Two empty musical staves at the bottom of the page.

*Allegro assai.* 

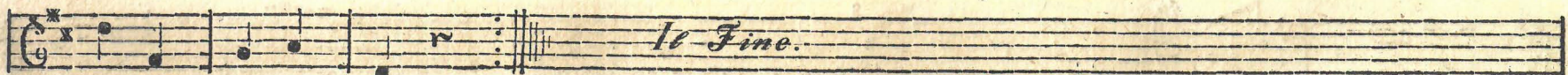

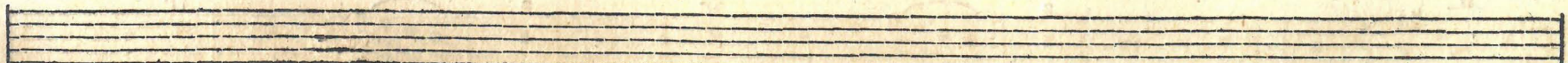

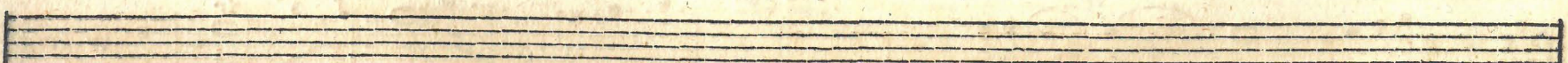

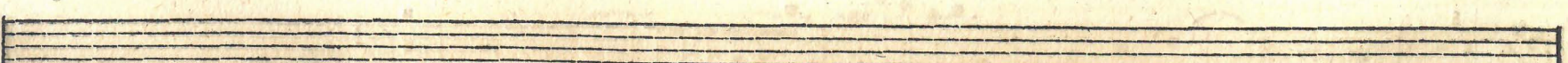

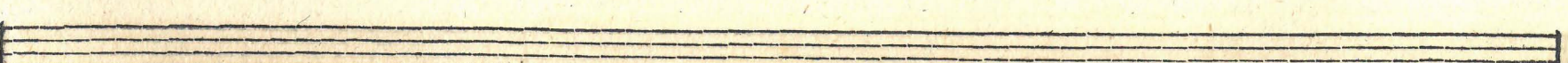

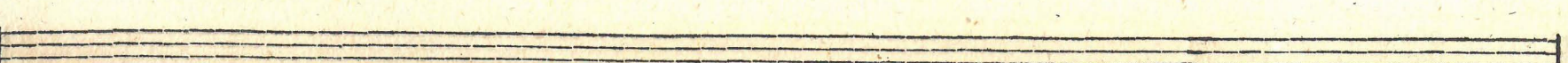

O B O E P R I M O

O B O E P R I M O.

# OBOE PRIMO.

*Sinfonia I.* *Lento.*

*Allegro di molto.*

12

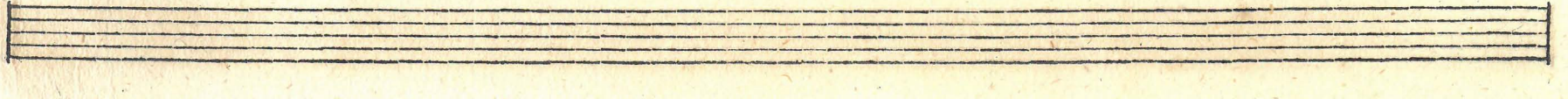
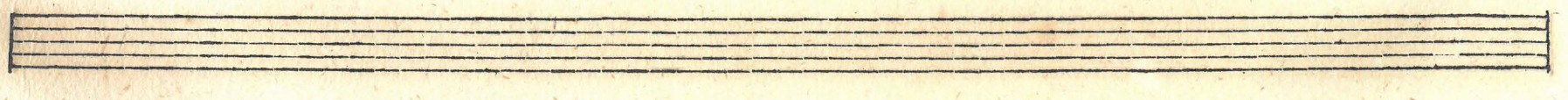
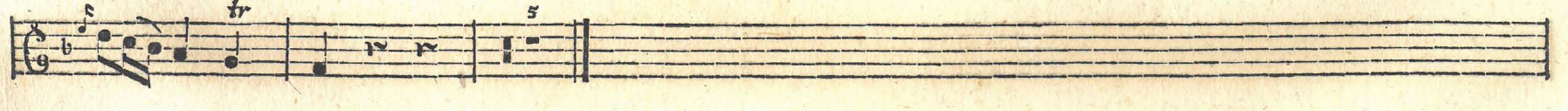
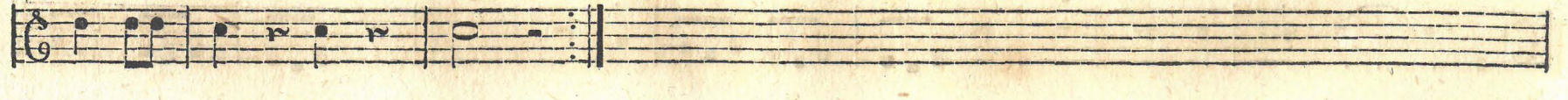

*Presto.*  $\text{C} \frac{3}{4}$

# SINFONIA II.

*Allegro con Spirito.*

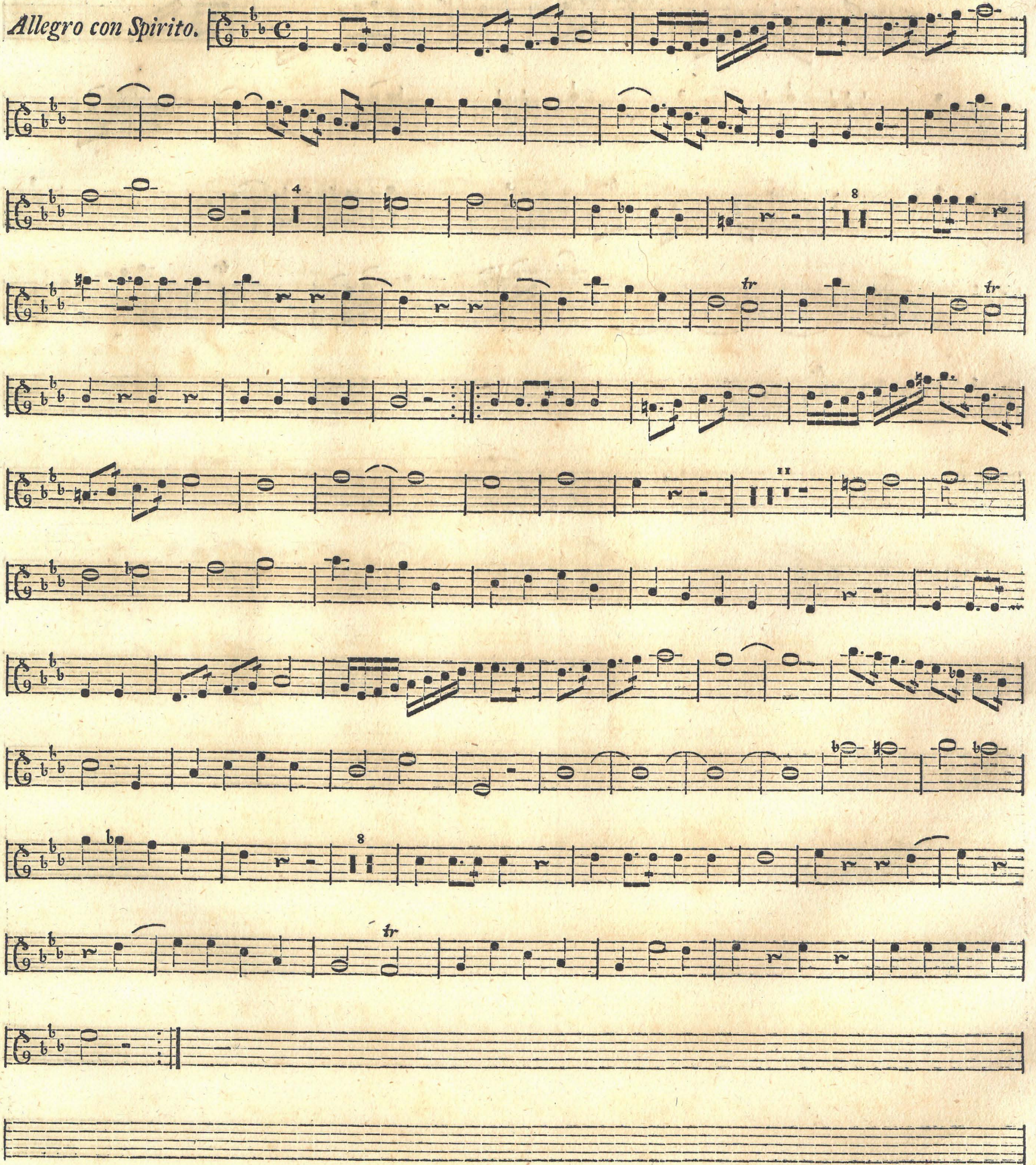

OBOE I.

B

*Largo.* 

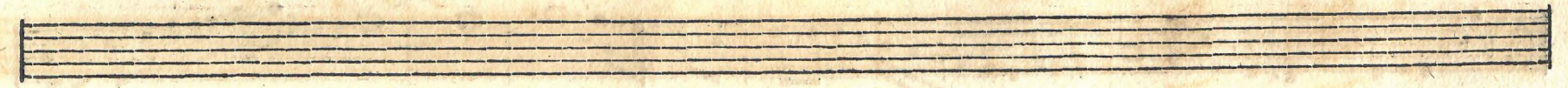

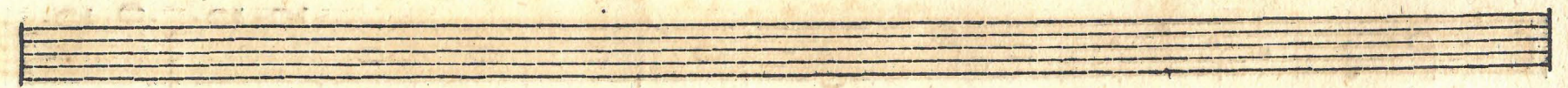

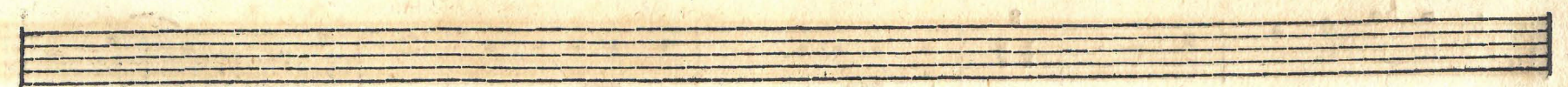

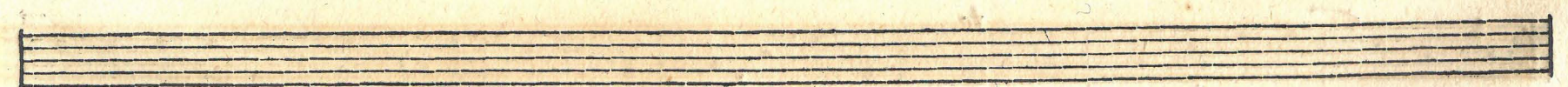

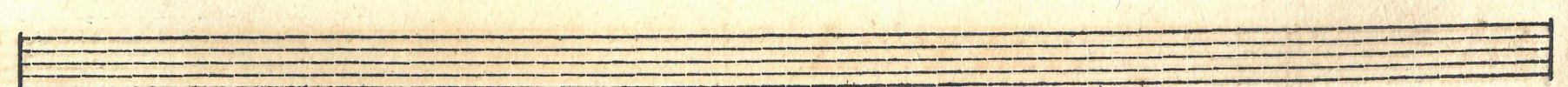

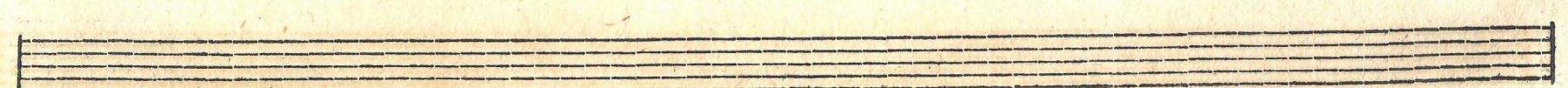

*Allegro.*  $\text{C} \text{ } \flat \text{ } \flat$   $\frac{3}{8}$

8

10 *tr*
