

Aria Soprano.

a

Violino Primo

Violino Secondo

Viola.

<sup>e</sup>  
Basso.

Del Sig: Baldassar Galuppi  
D<sup>o</sup> lo Buranello.

*Andante*  
*Con Sordino.*

*Violino Primo.*

Ten empty musical staves, consisting of ten sets of five horizontal lines each, arranged vertically below the first section of the page.

*Andante* Soprano.

*Care Luci nel mirari*

*tal dolcezza all'alma io sento tal dolcezza all'alma io sento.*

*che mi colma di contento che non posso a voi spiegar*

*a voi spiegar care*

*Luci nel mi-rari tal dolcezza all'alma io sento che mi*

col = ma di conten = to che non por = so a voi spiegar, non

porso a voi spie gar non porso a voi spiegar

voi spie = gar Care

Luci nel mi = rarui tal dol cezza all'alma io sento, tal dol

cezza all'alma io sento, che mi col ma di con

che non porso a voi spiegar

a voi spie-gar. care Luci nel mi

rarvi tal dolcezza all'alma io sento, che mi colma di con

tento che non posso a voi spiegar non posso care

Luci non posso care Luci a voi spiegar

a voi spie = gar

di ro ben che di La = ciarvi

mi dà pena il sol-pensiero diro per che di più

liero io non posso immagi-nar imma gi-nar, im

magi-nar care

al Segno.

*Andante  
con sortino.*

*Violino Secondo.*

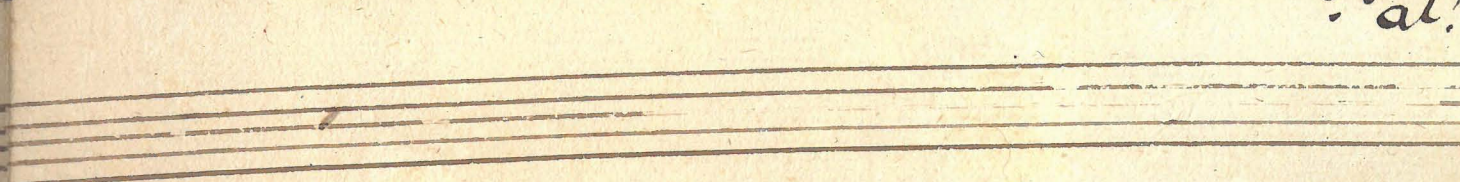
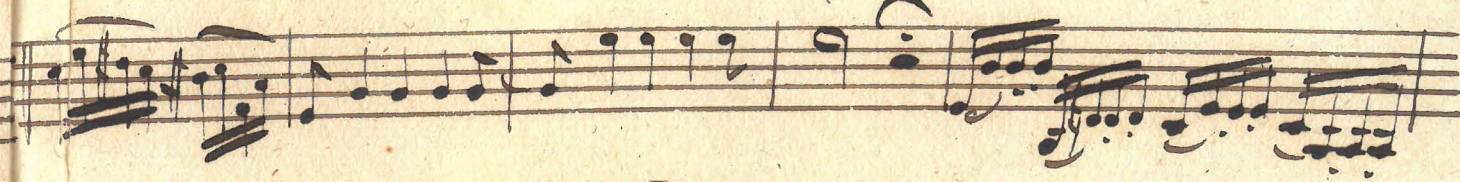

*Andante* *Viola.*

*Con Sordine*

*at Segno*

*Andante  
con sordino.*

*Basso.*

*f. del. f. p.*

*f. del. f. del.*

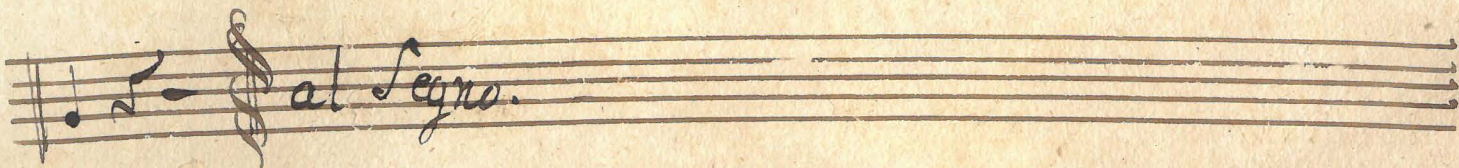

*al Segno.*