

L'Arzasa

Miserere mei Vells

Violino Primo

Violino Secondo

Viola I<sup>mo</sup>

Viola II<sup>do</sup>

Soprano I

Soprano II

Contra Alto I

Contra Alto II

Basso

Del Sig. Maske.

CAVALIERI.

Violino 1 *Sub* *6* *C*

Violino 2 *Sub* *6* *C*

Viola 1 *Sub* *6* *C*

Viola 2 *Sub* *6* *C* *col pr: unis*

Soprano 1 *Sub* *6* *C*

Soprano 2 *Sub* *6* *C*

Contr Alto 1 *Sub* *6* *C*

Contr Alto 2 *Sub* *6* *C*

Basso *Sub* *6* *C*

Empty musical staff 10: Two blank staves at the bottom of the page.

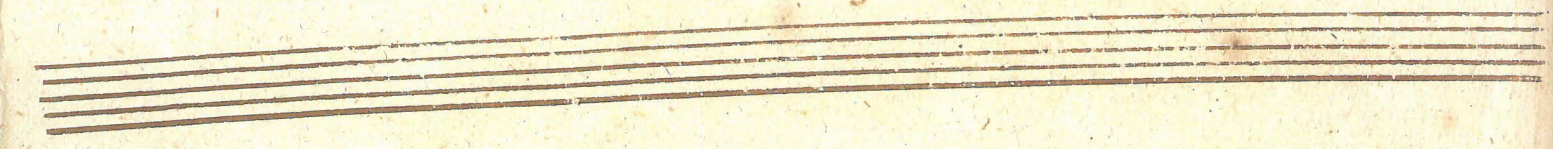
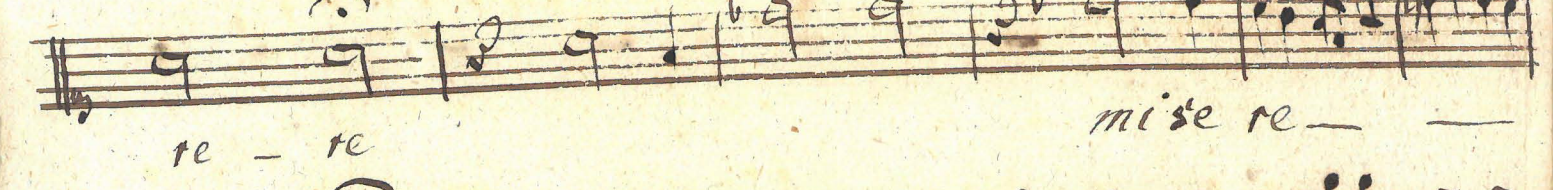
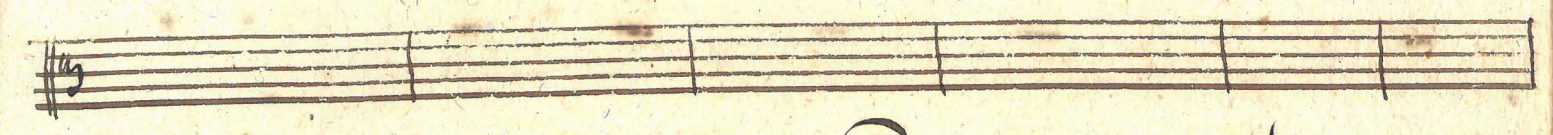

*Secundum magnam mi* "

*Secundum magnam mi se* — —

*Secundum*

*se* "

For: pu.

For: pu.

For: pu.

For: pu.

For: pu.

Seri - cor

For: pu.

ri cor

For: pu.

magnam miseri cor

et Sen

For: pu.

curdum magnam miseri cor — diam tuam

et

For: pu.

For:

pu.

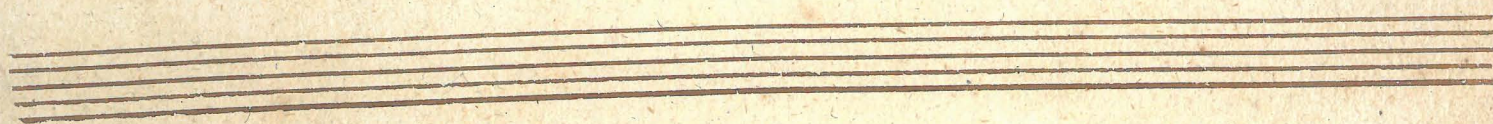

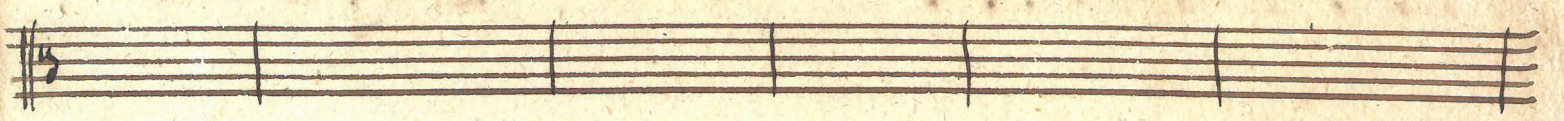

— qui ta-tem meam, et a peccata — — — —

— qui ta-tem meam, et a peccata — — — —

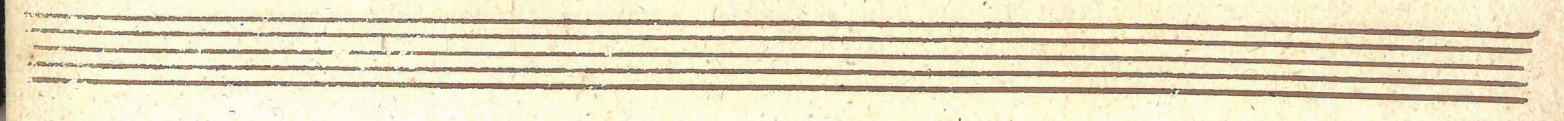

*For: po:*

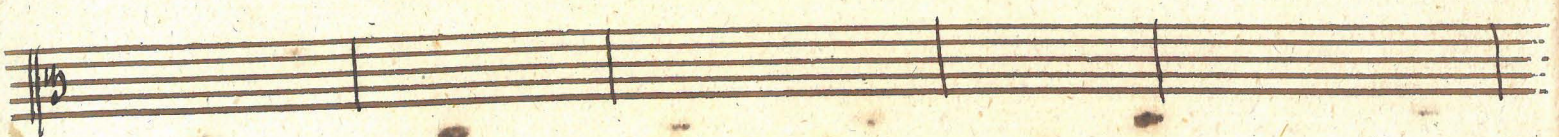

*Quoni am iniqui tatem*

*" — " To me o munda me*

*Quoniam iniqui tatem me*

*" — " To me o munda me*

*Quoni am iniqui tatem*

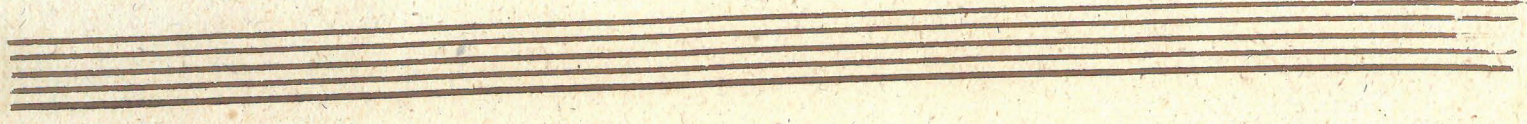

et - pe - ca - - - -

meam ego co - nosco et pe - ca - - - - tum pe - ca - - - - tum, pe -

am ego co - nosco. et pe - ca - - - - - - - -

meam ego cono - sco et - pe - ca - tum pe - ca - - - - -

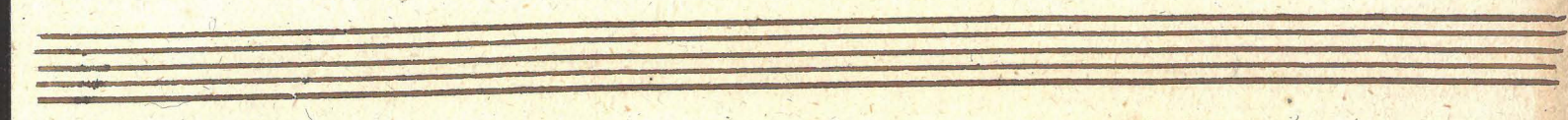

For:

" — " — " *Tum meum, Contra me est Sem " per est semper.*

ca — " — " *Tum meum, contra me est sem " per est semper.*

— — — *Tum meum, Contra me est sem " per est semper.*

— — — *Tum meum, Contra me est sem " per est semper.*

For:

*Sibi Soli. Soprano II*

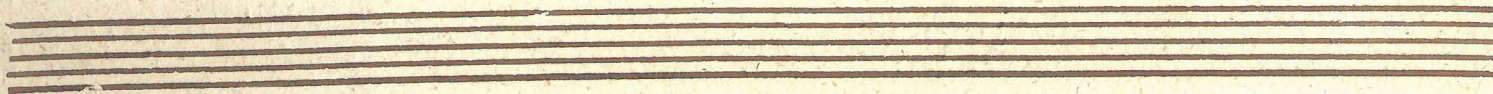
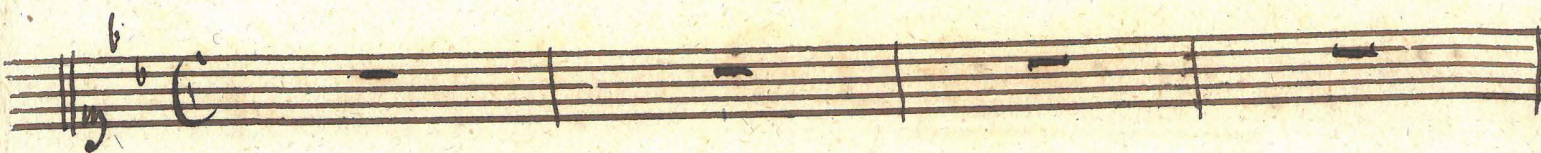

Do:

lum ma — — — — — lum, coram te

*for:*  
Se-ci coram te Se-ci.  
*for:*

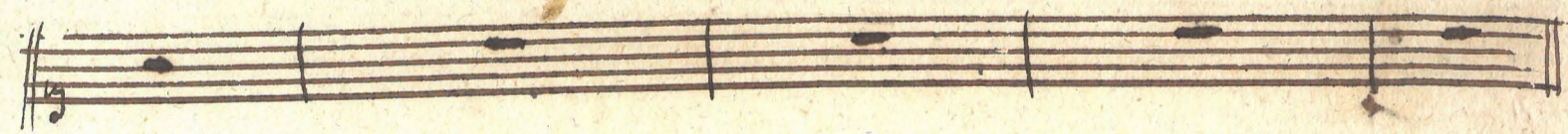

Eccce enim.

*Ecce enim iniqui.*

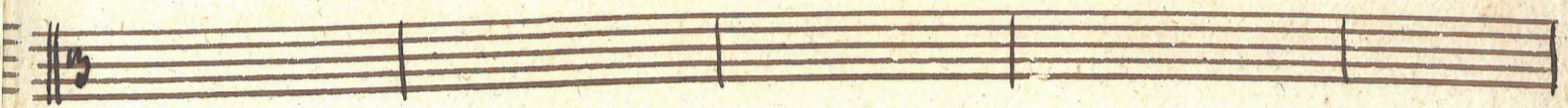
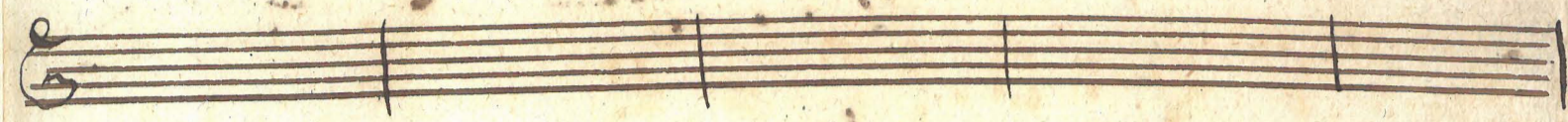

et in pec. cati's concepit

tati bus conceptus sum, et in pec. cati's concepit

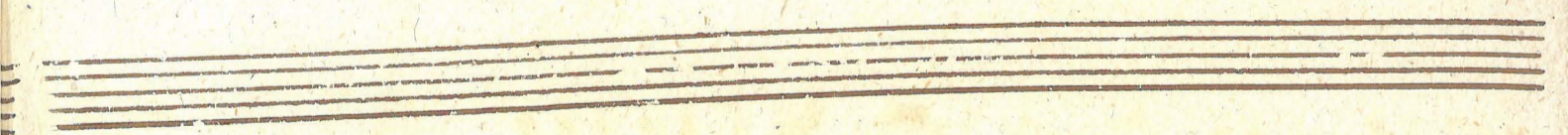

9.

me ma ——— " Ter ——— me, a, ecce enim, veri

Ter ——— mea, ecce enim veri

me ma ——— " Ter me ——— a, ecce enim veri

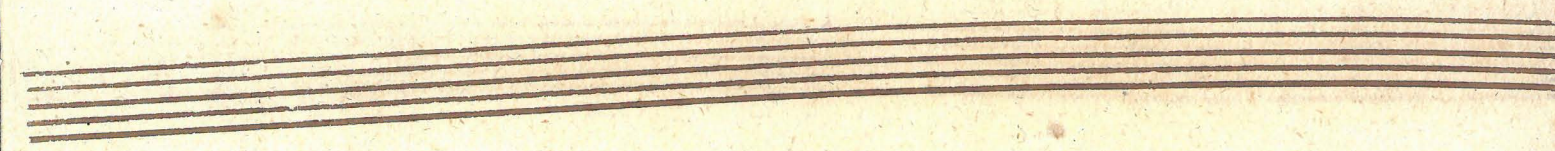
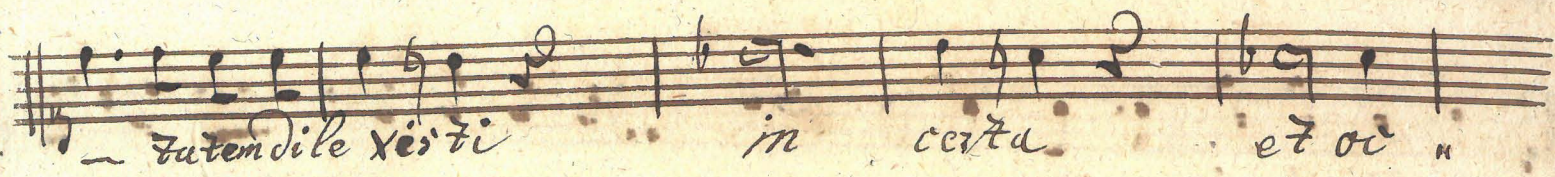

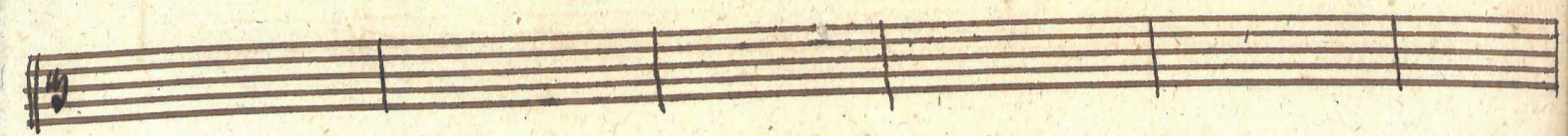

*culta Sapi*

*Culta sapi entie tu - e manifesta -*

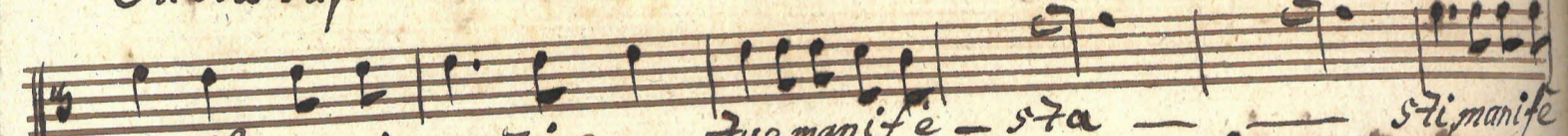

*Culta sapi entie tu e manife - sta - sti manife*

*ta Sapi entie tu - e manife - sta sti, manifestu*

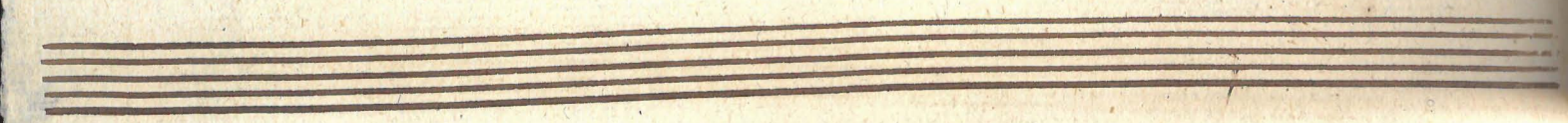

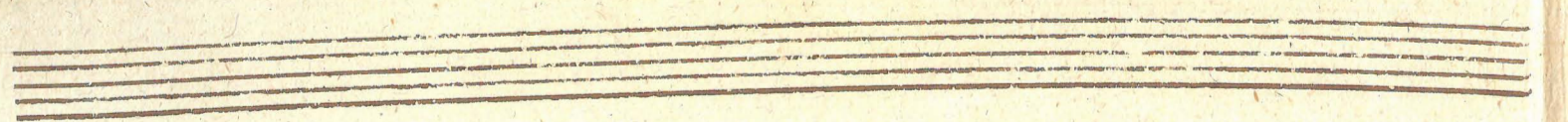
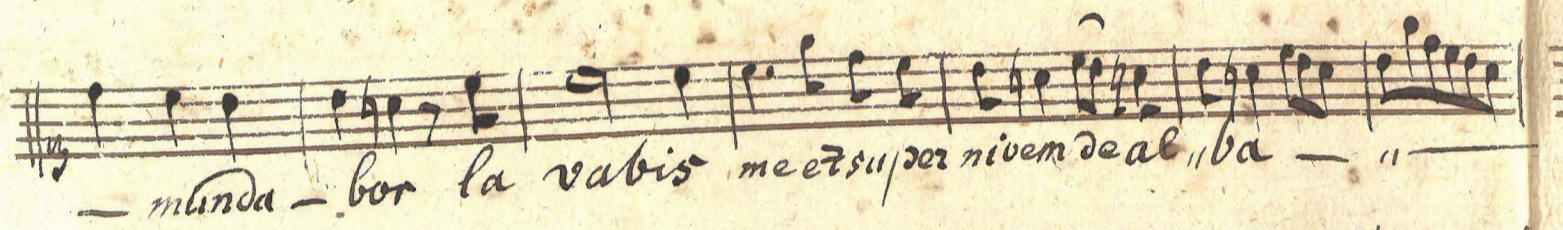

col Bassa

bor au diti meo da bis gau dimitte

bor, au diti me o da bis gau

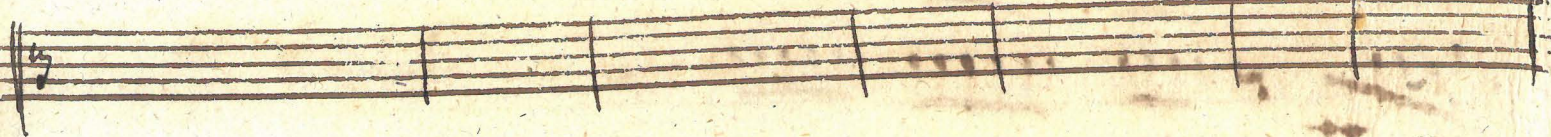

filiam, et exul ta " " " " bunt

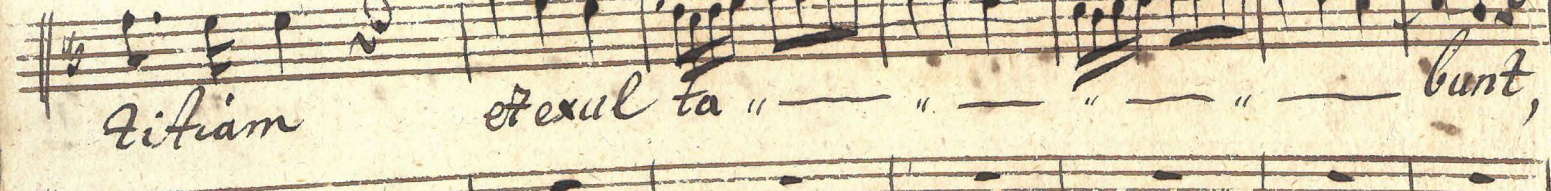

filiam et exul ta " " " " bunt,

Do — "coco".

Do "

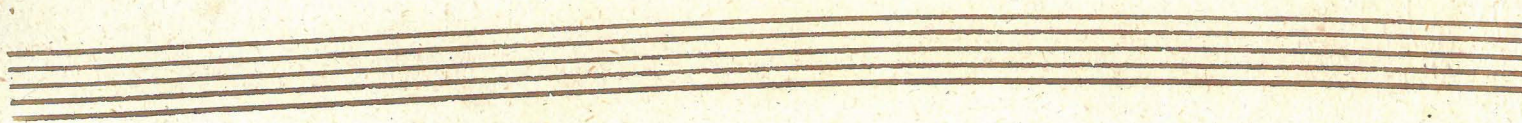
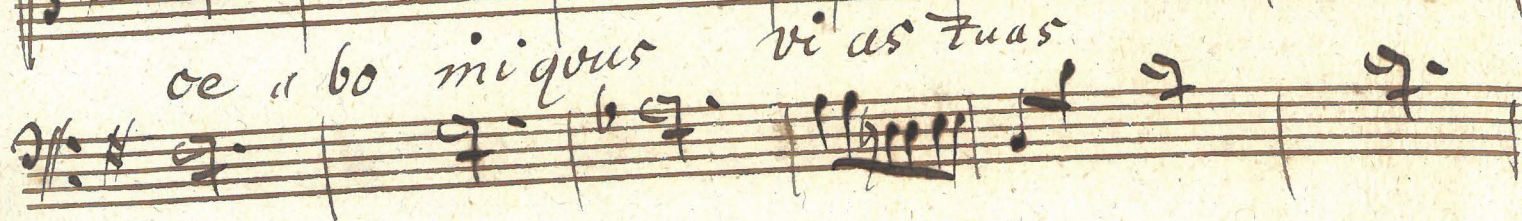
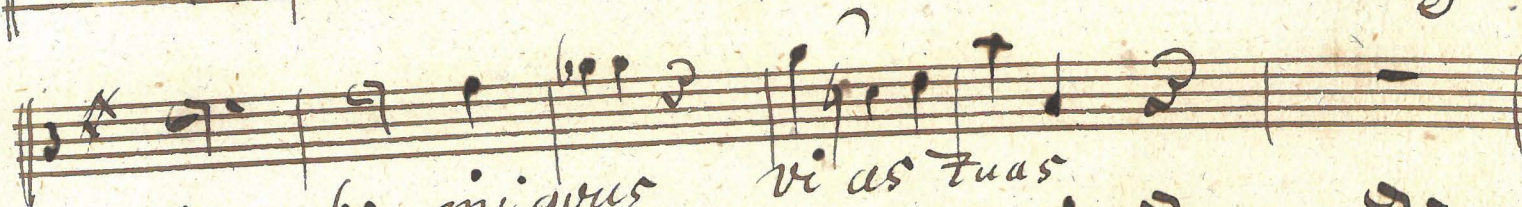
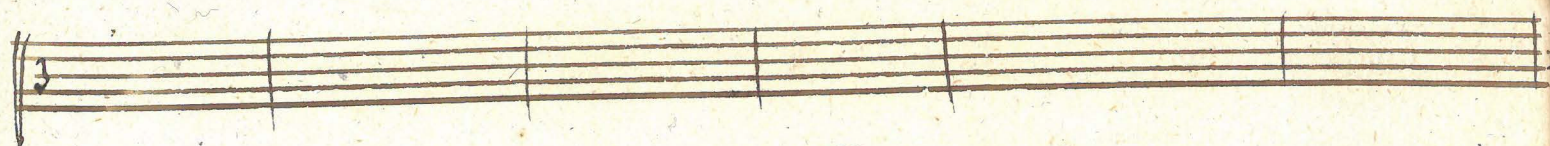

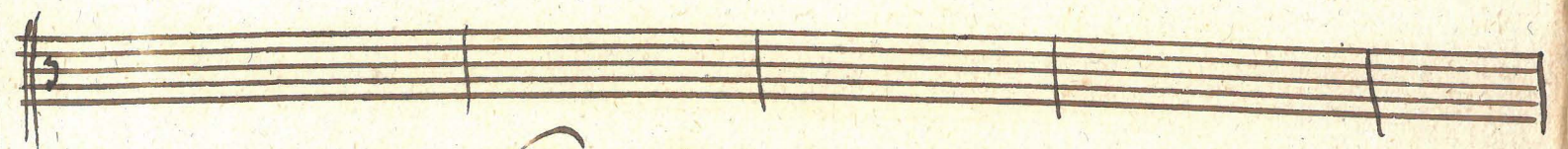

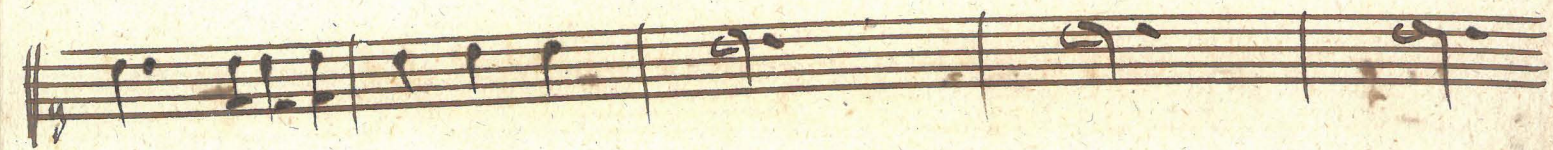
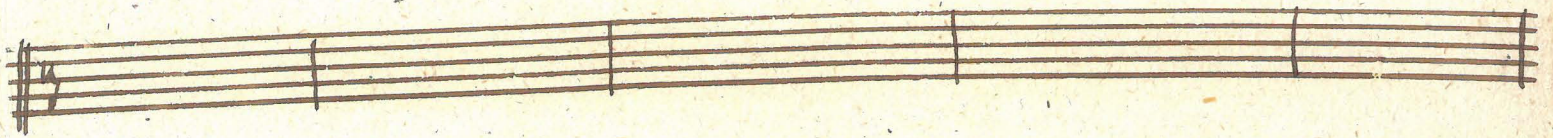
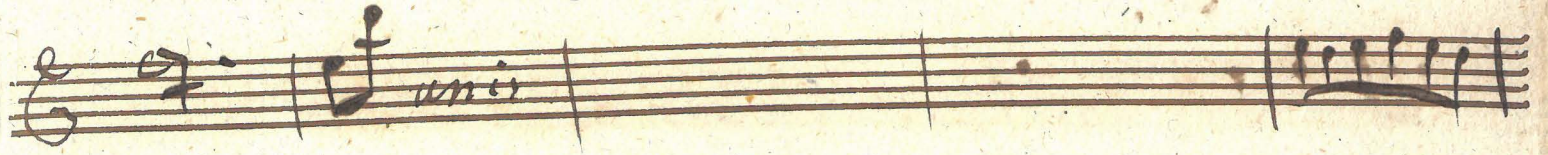

*in pui ad te condes ten* ——— " ——— "

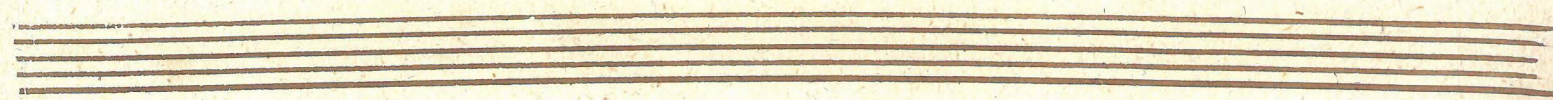

*For.*

Empty five-line musical staff.

*" fur.*

Empty five-line musical staff.

