

Aria a Contr.

Violino Primo, Violino Secondo

Atto Viola

Canto Solo

*Non ha ragione, ingrati
et*

Basso Cont: et Violoncello

Sel Sig: Fafse

Violino Secondo.

Aria
con molt' affetto

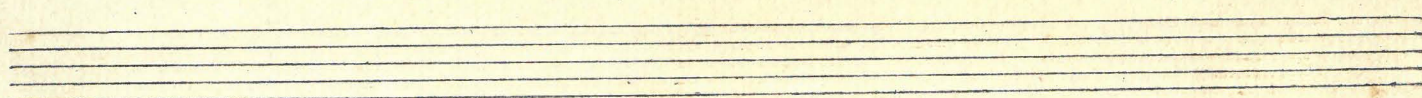
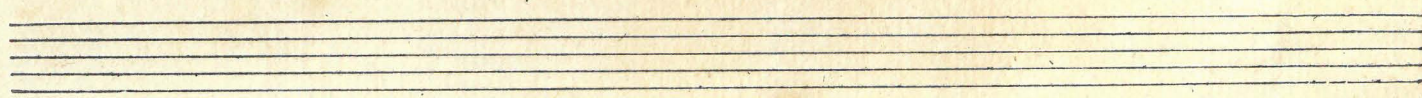
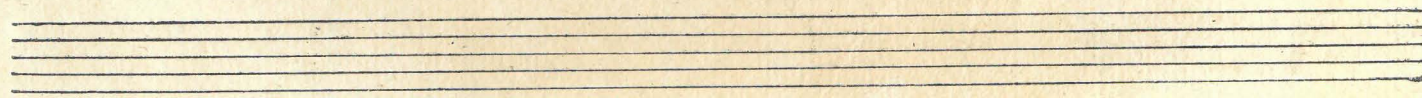
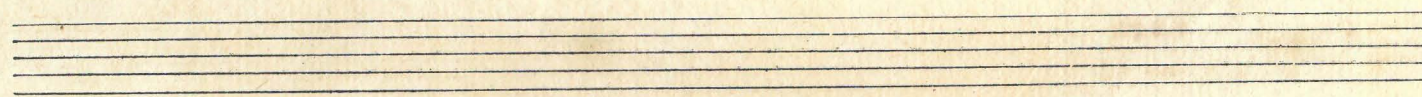
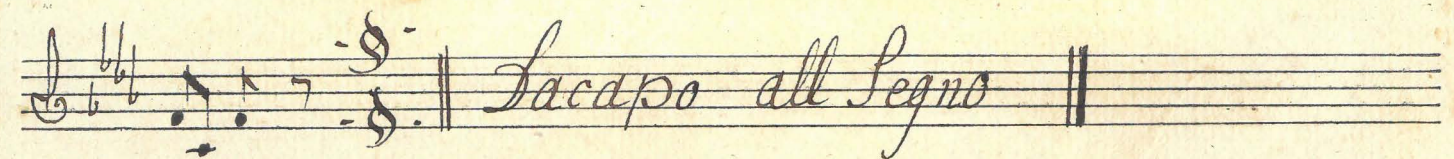
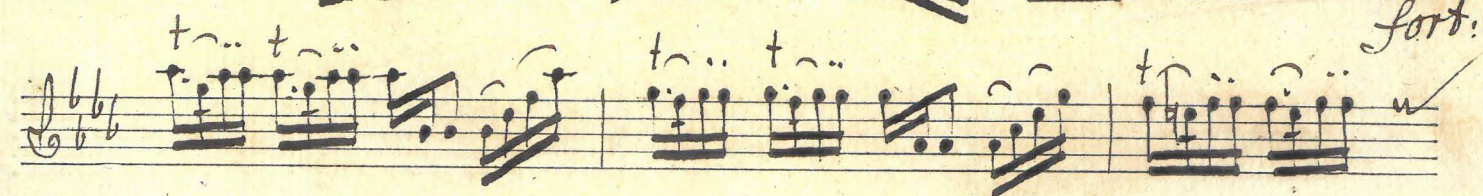
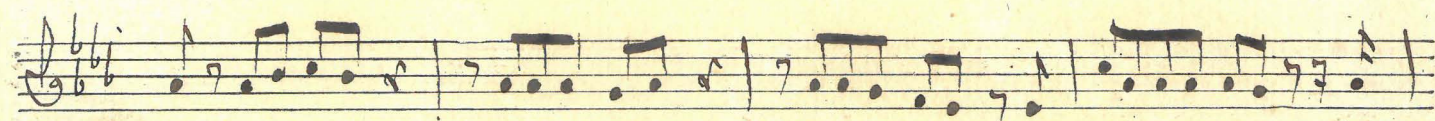

Aria

Del Sig^r Haffse

*Andantino
Con molto affetto.*

4 5 6 5 7 6

4 7 6 4 5 9 8 5 9 8 6 5

Non ha ragione, ingrato un

cor - abbandonato dachi giuro di fe - dachi giu

ro di fe anime iname - rate. Selo provosse

mai dite lo voi per me anime inamo ra

te se lo provasse mai se lo pro

vasse ma - i dite lo voi per me dite lo voi per me

Non ha ragione in

grato ingrato un core abbandonato un core abbandonato da

chi giuro di fe da chi giuro di fe anime in elmo

ra

te se lo provasse

mai se lo provasse mai - dite lo voi per me

Anime inamorate dite lo voi per me se lo pro-

vasse mai dite lo dite lo dite lo voi per-

me

Per fida tu lo sai tu lo sai tu lo

Sai se in per mio untradimento, jo meritai da te

jo meritai da te e qual Sara tormento anime inamo-

rate se questo mio non e - se questo mio non e -

se questo mio non e

Dacapo
all Segno

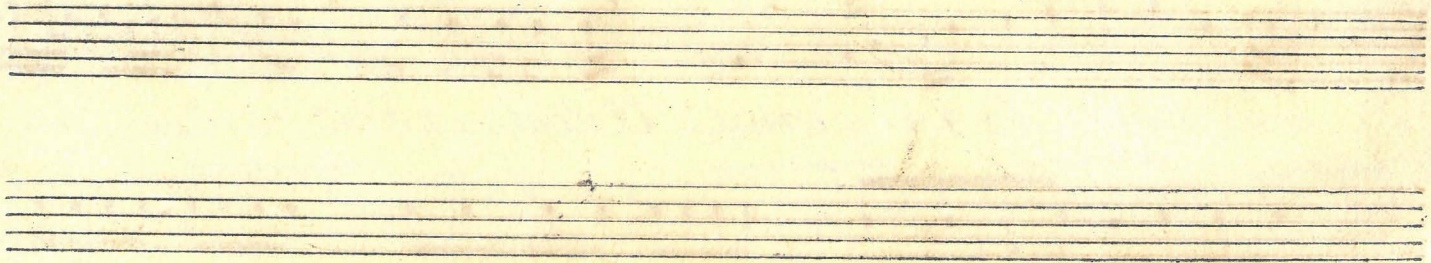

Violino Primo.

Violino Primo.

Aria

Con molto affetto

This is a handwritten musical score for the first violin part of an aria. The score is written on a single staff in G major (one sharp) and 3/4 time. It begins with the tempo and mood marking "Con molto affetto". The music consists of a series of measures, many of which contain complex rhythmic patterns and slurs. There are several trills marked with a 't' above the notes. Dynamic markings include "forte" (written as "forte") and "p." (piano). The score concludes with a final cadence. The paper shows signs of age, including some staining and foxing.

Three empty musical staves at the bottom of the page.

Violoncello.

Aria

Andantino.

Eleventh staff of music, continuing the piece. It features a treble clef, two flats, and common time. The music includes a dynamic marking 'f.' (forte).

Twelfth staff of music, concluding the piece. It features a treble clef, two flats, and common time. The music includes a dynamic marking 'f.' (forte) and the instruction 'Tacet. all' Segno' written above the staff.

Atto Viola

Aria

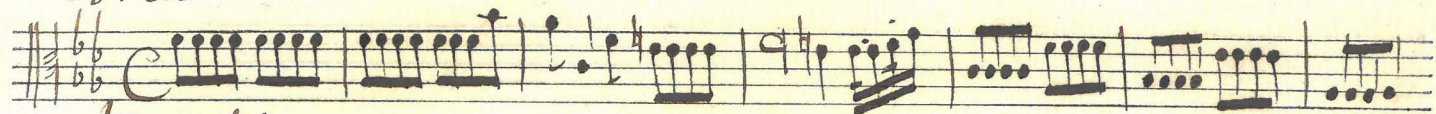

Andantino.

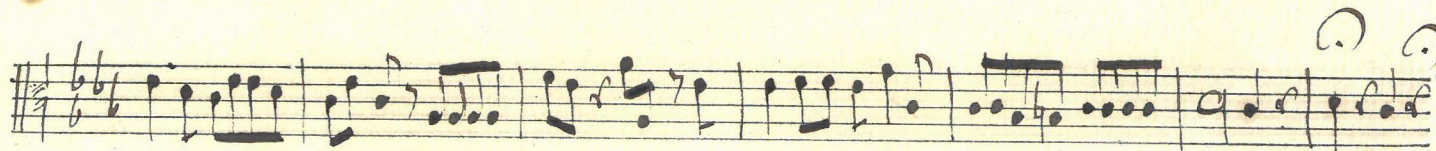
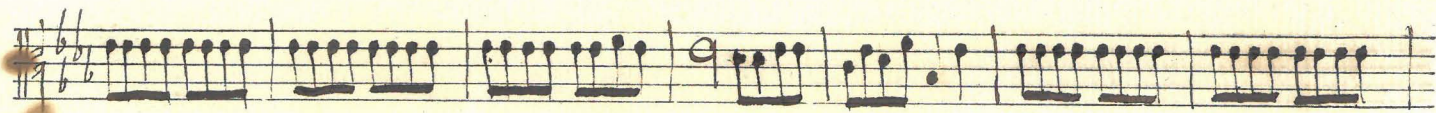
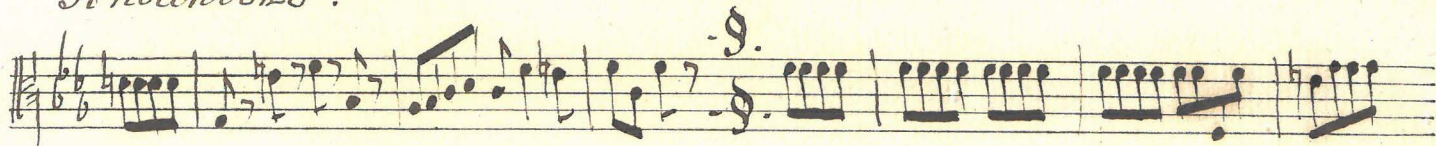

Fine

