

Sonata per il *Cembalo*.

Violino.

e Violoncello.

Del Signore Giuseppe Toeschi

Andante

Sonata Violoncello.

Andante

Allegro

Sonata. *Violino.*

Andante

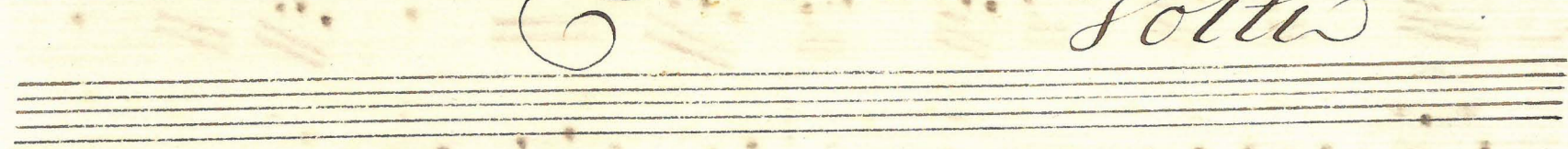
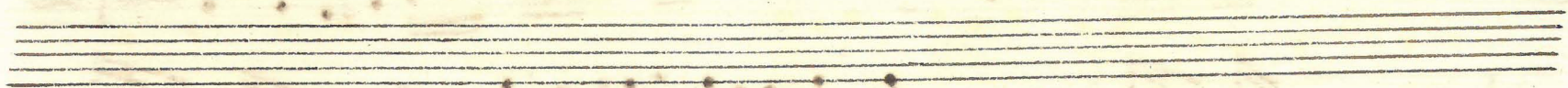
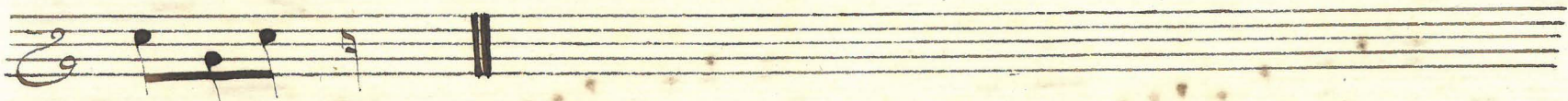
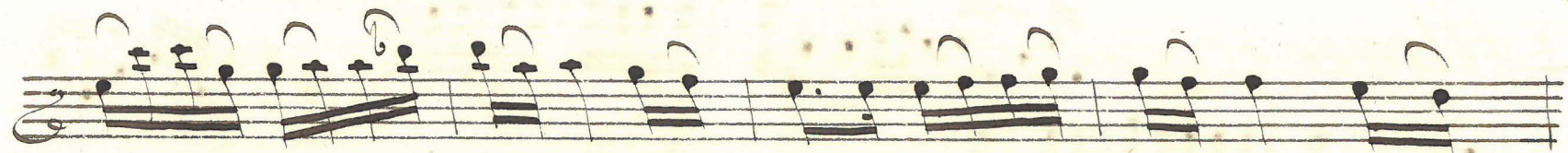

Allegro

Line 2

 *Clavicembalo.*

Sonata

Clavicembalo.

Andante

This is a page of handwritten musical notation for a Sonata for Clavicembalo. The score is written in a cursive hand and consists of a large system of staves. The tempo is marked *Andante*. The music is written in a key signature of one sharp (F#) and a 3/4 time signature. The notation includes various note values, rests, and dynamic markings such as *pia:*. The piece begins with a treble clef and a common time signature, which then changes to 3/4. The score is divided into several systems, each with a brace on the left side. The notation is dense and detailed, typical of 18th-century manuscript notation.

Allegro

