

Concerto per il Cembalo.
accompagnato

da

2 Corni

2 Violini

Alto Viola

et
Fondamento

Di Sig^{re} Schobert.

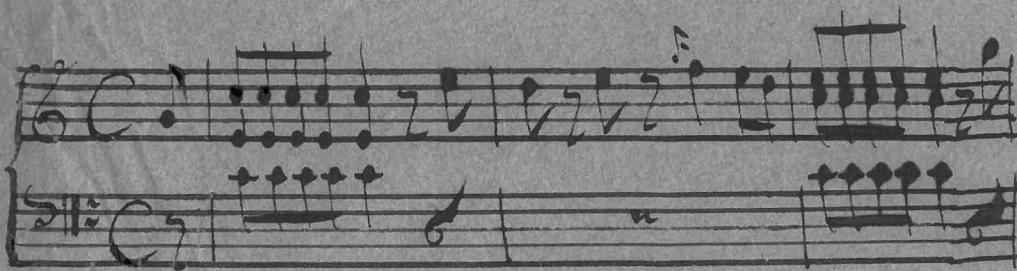

Allegro di molto. *Cembalo Concertato.*

Volte subito

Adagio

unif.

unf.

V. Subito

Two empty musical staves at the bottom of the page.

Allegro Assai

Four empty musical staves at the bottom of the page, consisting of two treble clef staves and two bass clef staves.

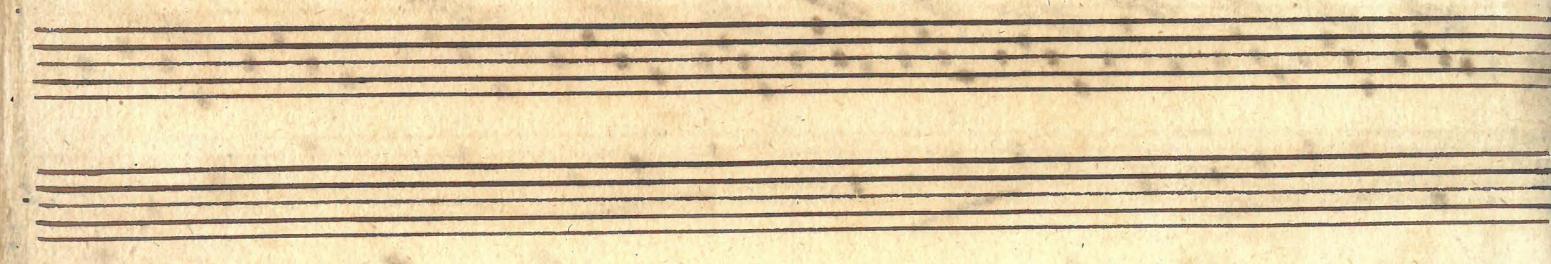

Allegro di molto Violino Primo

p. *f.* *p.* *f.* *p.* *f.* *p.* *f.* *p.* *f.* *p.* *f.* *p.* *f.*

4 4 4 4

4 5

Si volti.

Adagio

Tutti Allegro

Allegro Assai

Si volti

Five empty musical staves, each consisting of five horizontal lines, arranged vertically. They are completely blank, with no notation or markings.