

Scena IX^a
Achille ed
Ezifile

Scena X^a
Ezifile solo

Recit. tacet

Larghetto tacet

Annoate Cornu in de sol

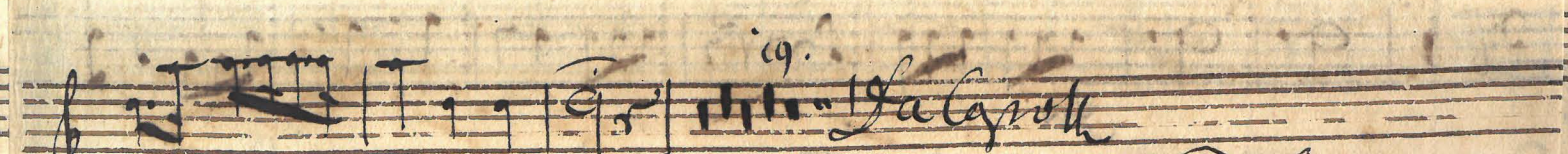

Alto Seconda Scena Prima Agamemnone ed Iliace
Recit. tace.

Scena II^a Euribate e Detti
Recit. tace.

Scena III^a Agamemnone ed Iliace
Recit. tace.

Scena IV^a Eurib: e Detti in diffignia
Recit. tace.

Adagio Larghetto.

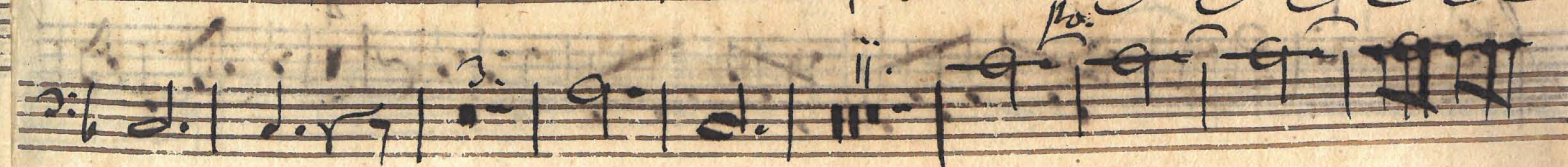
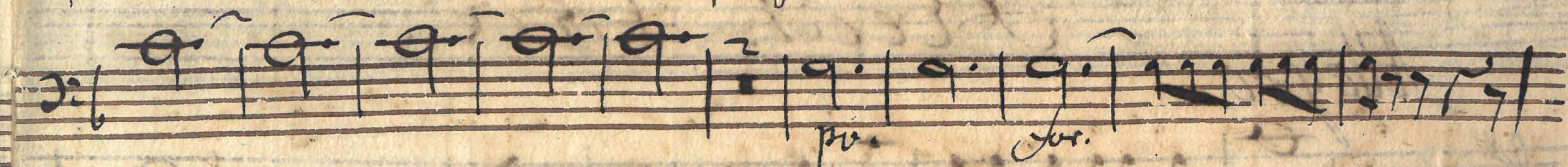
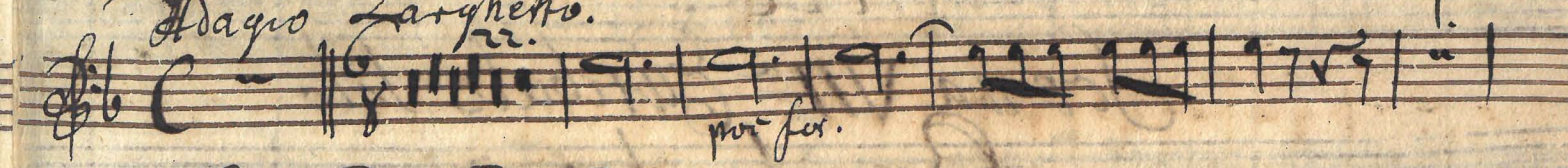

Scena V^a Ifigenia ed Iliace
Recit. Iliace.

Scena VI^a Ifigenia indi Eurib:
Iliace.

Scena VII^a Euribate Solo.
Recit. Iliace.

Allegro

Sona VIII^a Siace poi Trifile Rec: tacet
Allegro. ex G

Scena XII = *Aiace Solo Rec. tace.*

f. allegro. tace

Scena XIII = *Esife e Achille. Rec. et allegro tace*

All.

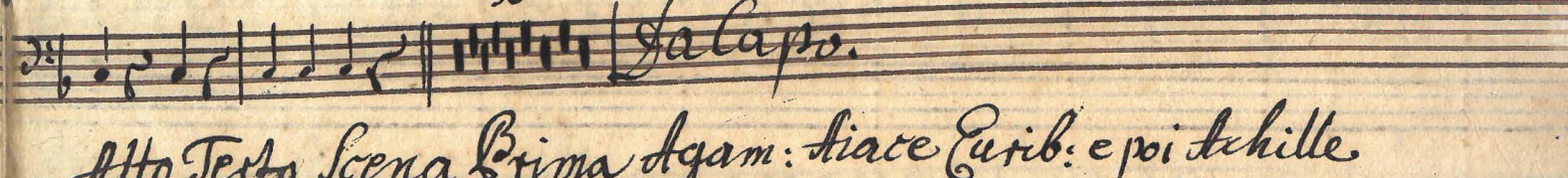
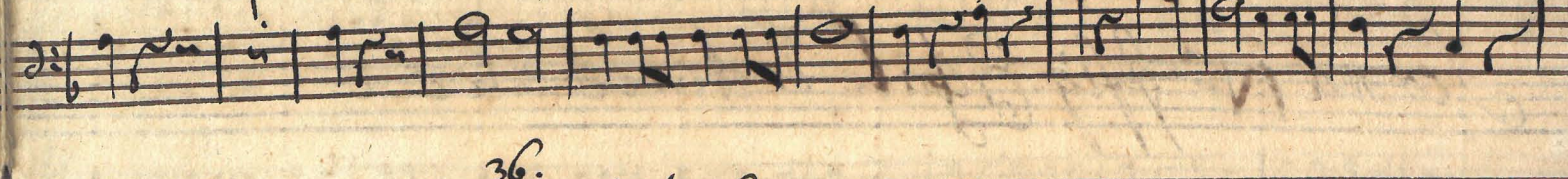
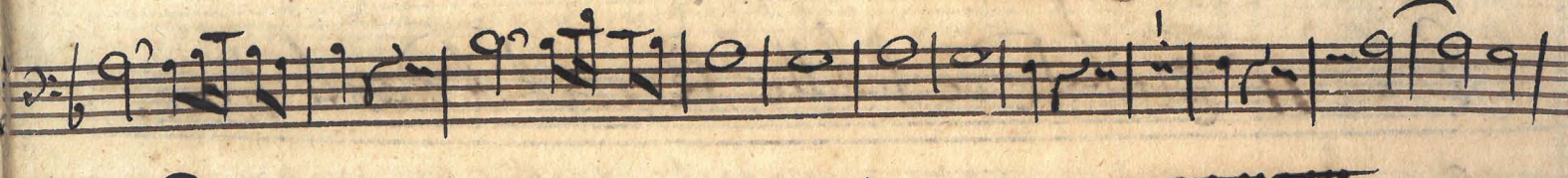
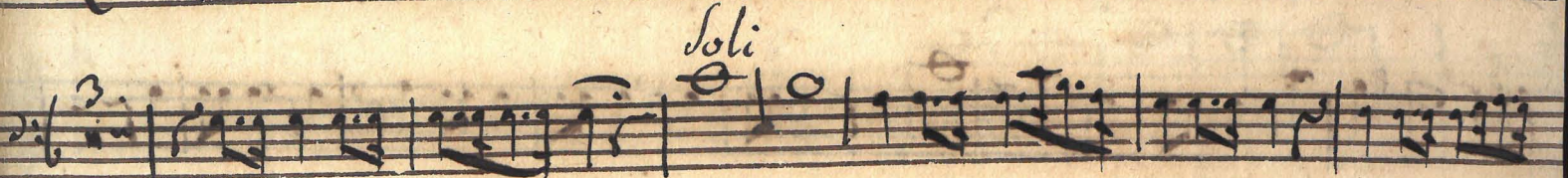
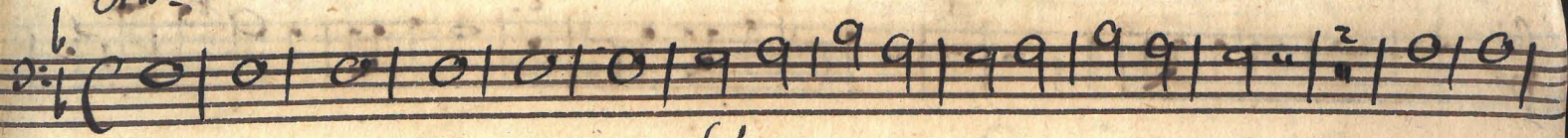

*Atto Terzo Scena Prima Argam: siace Eurib: e poi Achille.
Rec. tace.*

Allegro Conspirato.
in G.

26.
Larghetto

Scena II^a Euribate de Achille Rec. et Amante face.

Scena III^a Euripite in di Ligace Rec. face.
III^a Achille poi *ffig.* *Andante*

Scena IV^a Euripite di diace Rec.

Larghetto.
in Clava

1.
2.
3.
2.
6 6
4.
24 Dal Segno

Scena V^a ff. fig. e tace || Scena VI^a tace Solo Beo.
Dec. tace
in D. Allegro.

1.
2.
10.
4.
3.
3.
10.
verte

Scena VII^a Euribate indidace Rec: tace k

Corni in Fa Maestria

Scena IX^a Agamemnone tiace edetti Rec: el Largo tace H. Larghetto!

32. Galapok

Scena X^a Curibate, e detti Rec. et Scena Ultima all^o
Affai tace
All Coro

Fine Dell Opera

Corru 2 do.

Opera
L' Iffigenia
Del Sig. Nicolò Jomelli
Napoletano.

Sinfonia
Conspirito

Cornu 2^o

Opera
del
Tomelli

Allegro di Molto.

Andante Tace

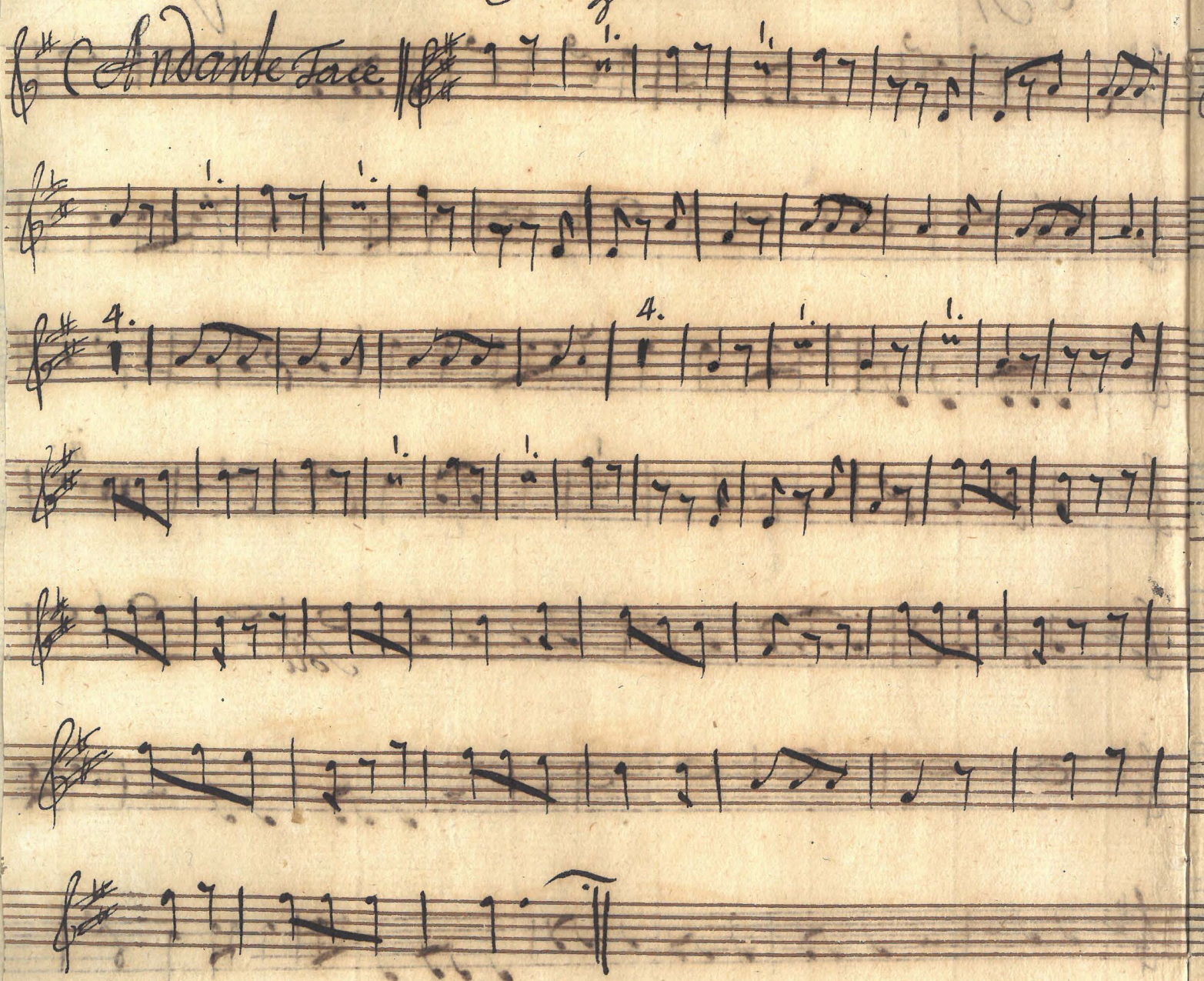

Scena Prima
Agamemnone ed Ulisse
Recitativo Tace.

Aria Moderato Tace

Scena II^a Agamammone indi Achille
Allegro. ex G. 4. Recitativo Tacce.

- Staff 1: *Soli*
- Staff 3: *poc.* and *Crescendi e for.*
- Staff 4: *2.*
- Staff 5: *6.* and *Soli*
- Staff 6: *Soli* and *10.*
- Staff 7: *Soli*
- Staff 8: *4.*, *poc for*, *So:*, *poc.*, and *Crescendi e for*
- Staff 9: *Soli*
- Staff 10: *voldi*

Scena III^a
 Agamemnone indi diace
 Recit: Tace:

Scena IV^a Euribate e detti
 Recit: tace:

Scena V^a Agamemnone
 et diace
 Recit: Tace:

Arrivando Tace:

Scena VI^a
Aria Solo.

Recit. Solo

p *f* *p* *f*

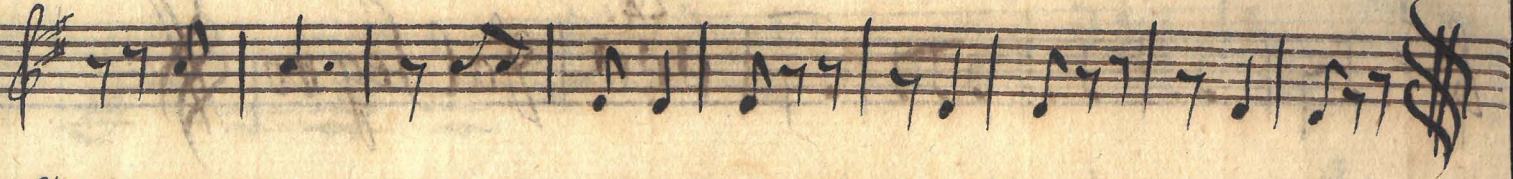

p *f*

Volk

Scena VII
Arce

24. Al Segno

Scena VII^a
Ifigenia Crisile
Ed Euribate.
Recit. tace

Scena VIII
Achille e detti
Brio

Breit. tace

Scena IX^a
Achille ed
Erifile

Scena X^a
Erifile solo

Larghetto da ce l

Andante Cornu in de sol

Atto Secondo Scena Prima Agamemnone ed Iliace
Recit. tace.

Scena II^a Euribate e detti
Recit. tace.

Scena III^a Agamemnone ed Iliace
Recit. tace.

Scena IV^a Eurib. e detti in di Ifigenia
Recit. tace.

Adagio *Larghetto*

Corpi inf. *pp. f*

2. 4. 2. 3. p. 2. 4.

1.
28. Galop

Scena V^a Ifigenia e diaa

Recitativo

Scena VI^a Ifigenia in di Eurib:

Recitativo

Scena VII^a Euribate Recitativo:

Allegro

4.
5.

Sena VIII^a piace poi Crifile Rec. tacé
Allegro.

17. *Da Capo* *Scena IX^a Aiaci Rec. face*

Scena X^a Ifigenia in Achille Rec. face
Moderato;

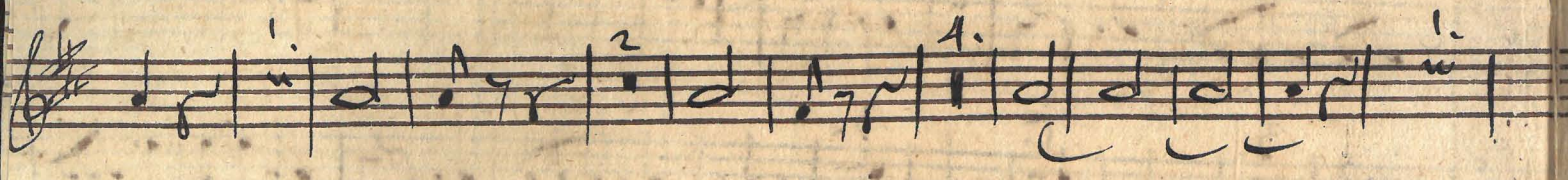
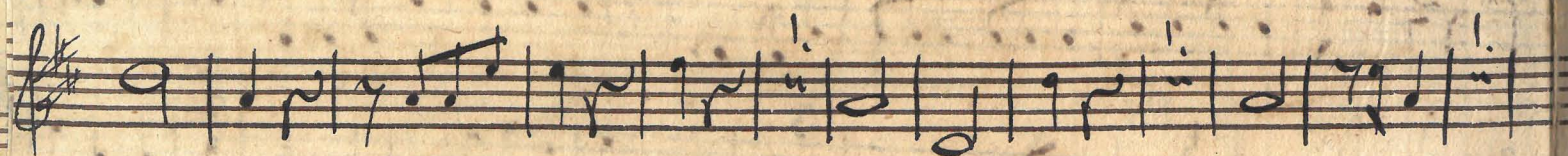

17. *Da Capo*

Scena XI^a Achille e Aiaci Rec. face
Andante face

Scena XII^a *Liarte Solo. Rec. tace*

Scena XIII^a *Eurpilo & Achille Rec. et alleg. tace*

All^o

Atto Terzo Scena Prima *Agam. Liarte Eurp. e poi Achille.*
Rec. tace.

Allegro Con Spirito

m. d.

26.
Larghetto *Da Capo*

Scena II^a Curibate de Schille Rec. et Andante Tac.

Scena III^a Achille poi Crisite in di ff. Rec. Tac. et Andante

Scena IV^a ff. Crisite di tuare Rec.

Larghetto. in Fa Cori

24 *Gallegno.* || *Scena V^a ff: ed tiace* ||
Recit. tace.

Scena VI^a diate solo || *in D.* *Allegro.*

Scena VII^a Curibate in di tiace Rec. tace
 in Clava Corni Marchia

Scena VIII^a ffig: tiace in disparte in di Achille //
 Rec. tace

Scena IX^a ffig: tiace e detti Largo Andte
 et. Rec. tace

Aria in G major

Galopok

Scena 2^a Paribate e detti Bec et Scena
 Ultima All^o affai tace.
 Coro in G.

Fine dell'Opera

Opera
Scena VI^a Trombe I^{mo}
Aiace Solo.

Del
Tomelli

Recitativo Tacet

1. 2. 3. 4. p. Volte

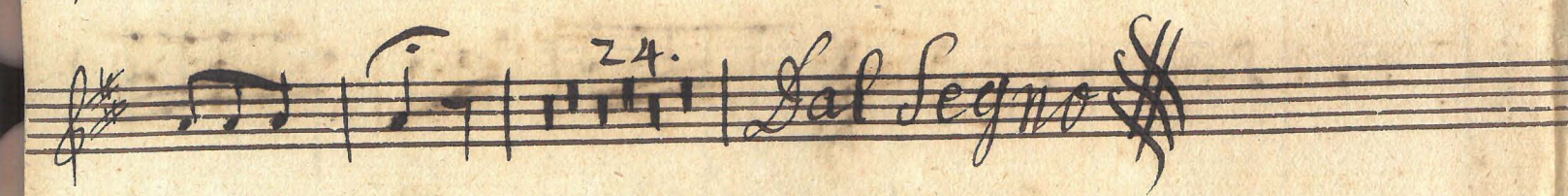

Scena X^a Erifile Ida

Andante.

Larghetto *tard.*

Scena X^a *Allegro Moderato*
Ligeneia in di
Achille Peccata

Faint, illegible handwritten musical notation on several empty staves.

Alto Tenzo. Scena Prima Agamemnone, Priamo, Peribato, e
poi Achille Rec. tace.

Allegro Con spirito Trompe I^{mo}

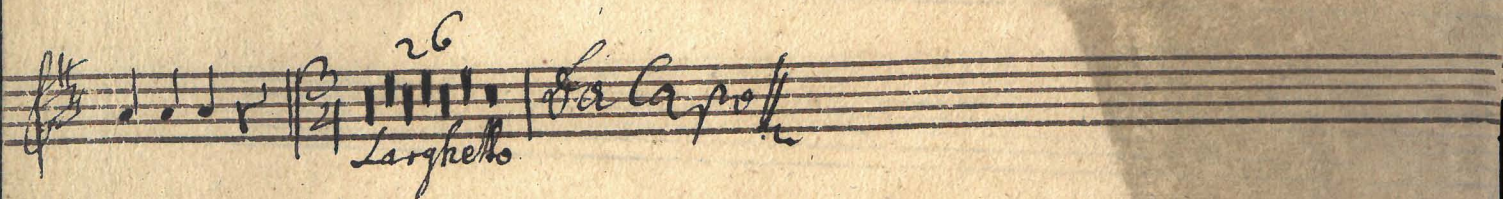

Opera
Scena VI^a Trombe 2^{do} Aiace Solo

Gel
Gomelli

Accelerativo Tace:

1.
2.
3.
fo.
ii.
1.
4.
p.
2.

Scena X^a Erifile sola

Andante.

Larghetto tace

15.

6. 1. 3. 4.

3.

19.

La Capota

Scena X^a. Zehn^{te} Auf^heil
Ifigenia in di
Achille

Leut^haus

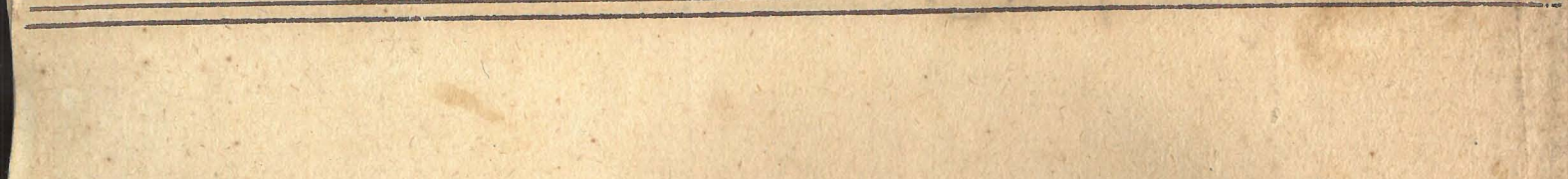
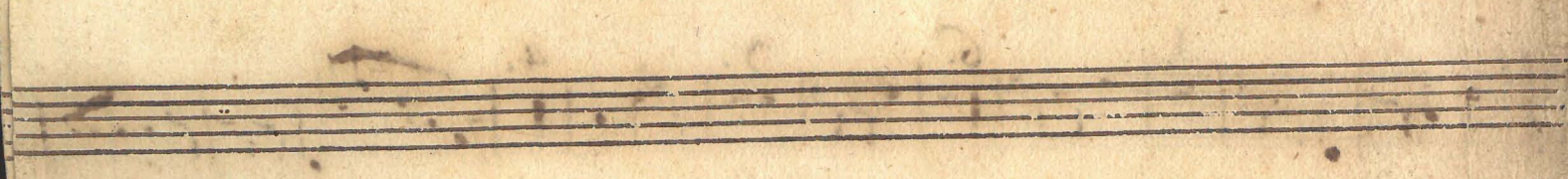
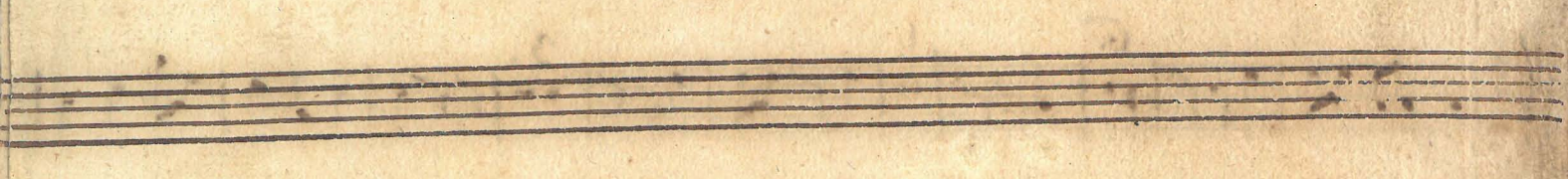
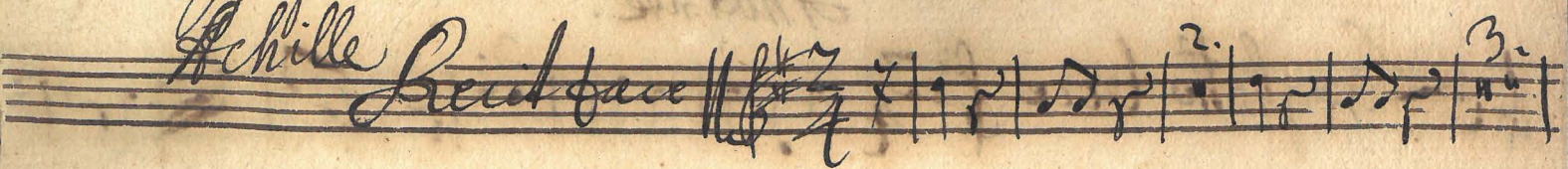

Alto Terzo. Scena Prima Agamemnone, Liace, Euribate.
e poi Achille. Reul face.

Allegro Con spirito Trompe 2^{da}

