

Prof. Dr. Bernd Hayo, Dzung Bui

European Monetary Economics

LV-Nr. 02-698-064, erfasste Fragebögen = 13



Legend

Question text

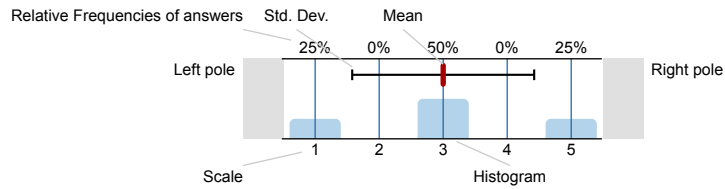

n=No. of responses
av.=Mean
dev.=Std. Dev.
ab.=Abstention

Please assess the extent to which you agree to the following statements concerning the course.

The course is clearly structured.

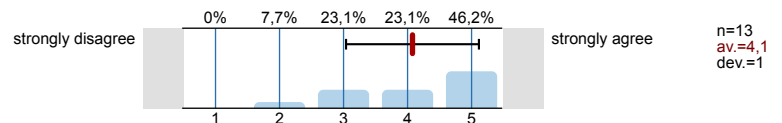

The lecturer seems to care about the students' learning success.

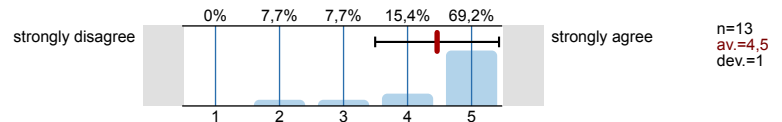

The lecturer makes the course interesting.

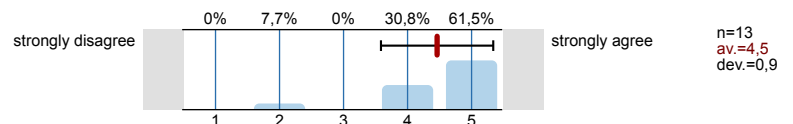

The lecturer behaves in a friendly and respectful manner towards the students.

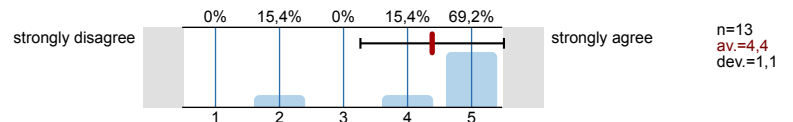

The lecturer goes into the students' questions and suggestions in sufficient detail.

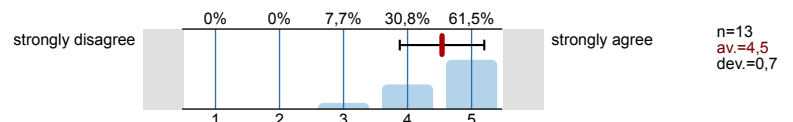

The lecturer clarifies the usability and usefulness of the subject covered.

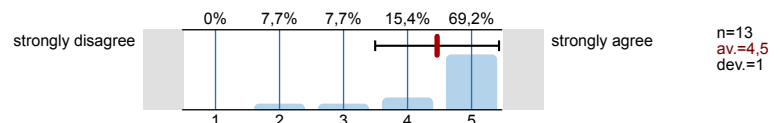

The way in which the course is held furthers understanding of the subject.

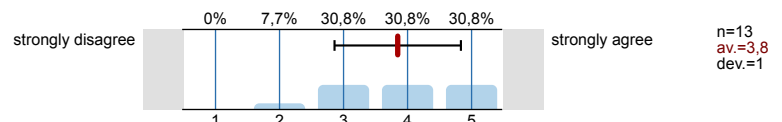

The lecturer makes use of helpful aids (e.g. script, presentations) to support the learning process.

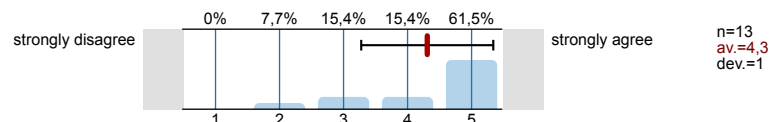

The lecturer encourages my interest in the subject area.

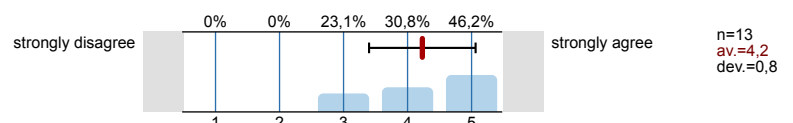

The lecturer uses the time available to him/her for the essentials.

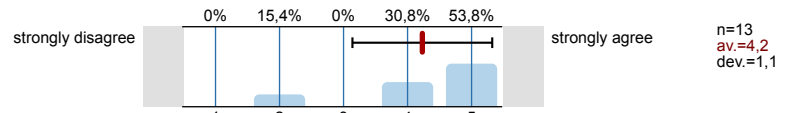

The lecturer clearly demonstrates how diverse information is interrelated.

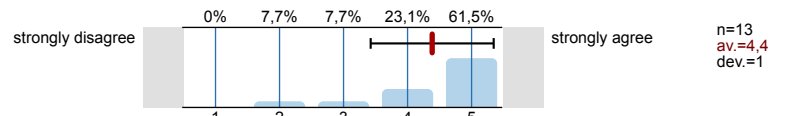

The lecturer expresses himself/herself clearly and comprehensibly.

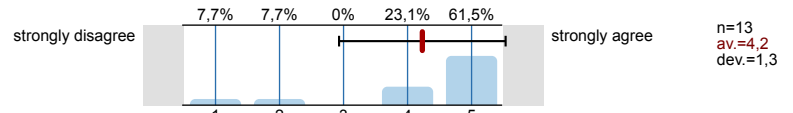

The lecture provides a good overview of the subject area.

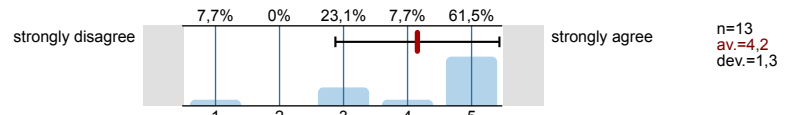

The level of difficulty of the course is...

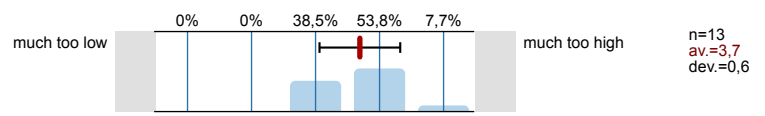

The scope of the course is...

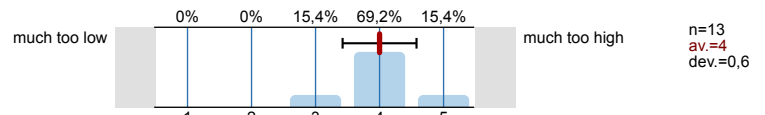

The pace of the course is...

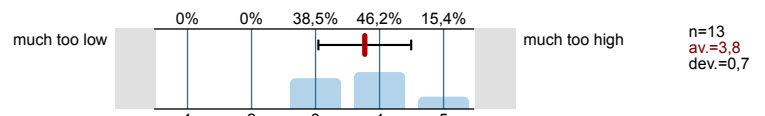

Overall, I am very satisfied with the lecturer as the course instructor.

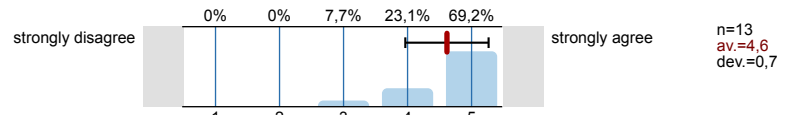

Overall, I am very satisfied with the course.

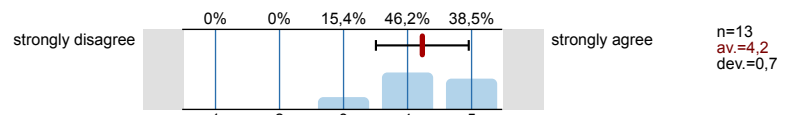

How much have you learnt in this course?

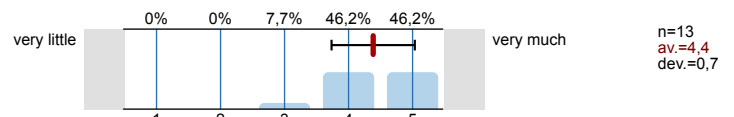

What was your level of interest in the course subject before the course began?

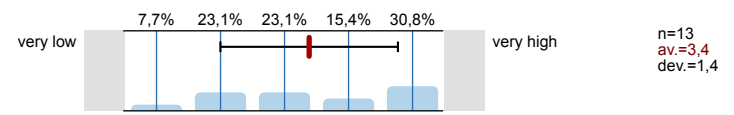

What were your reasons for attending the course? *Several answers possible*

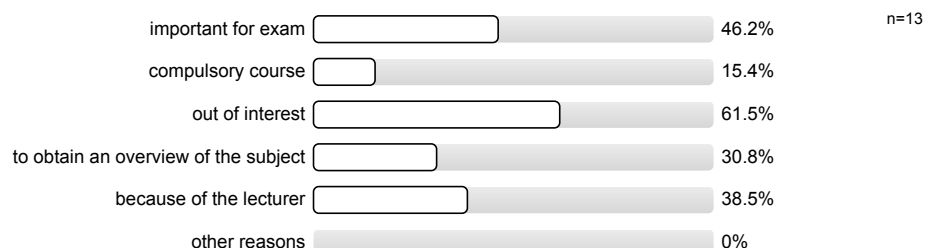

How much time (in hours) do you spend on average per week (outside class) working on the substance matter?

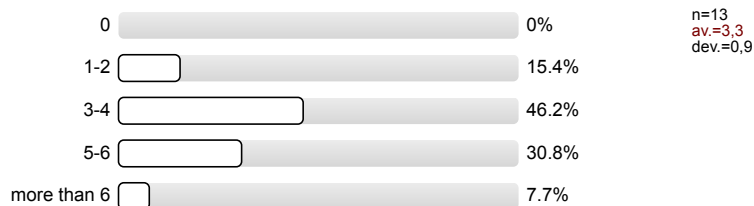

How many sessions of the course did you miss?

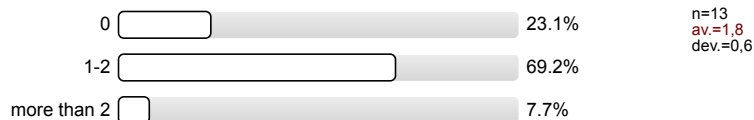

Which semester are you currently enrolled for (in your major subject)?

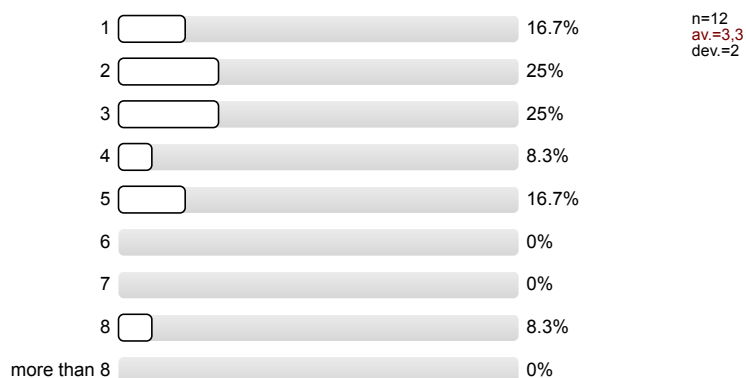

Degree of your current course of studies (major subject)?

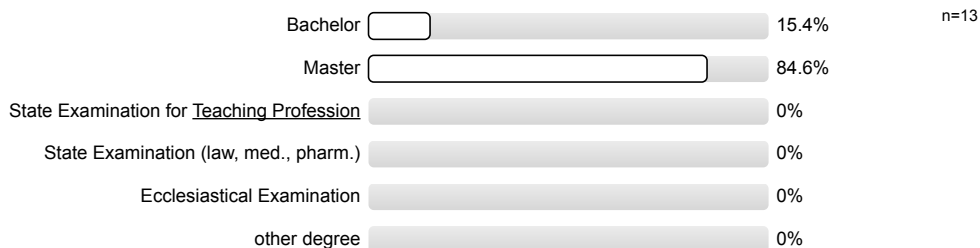

The bachelor's degree is a ...
(The number of answers results from a filter of a previous question)

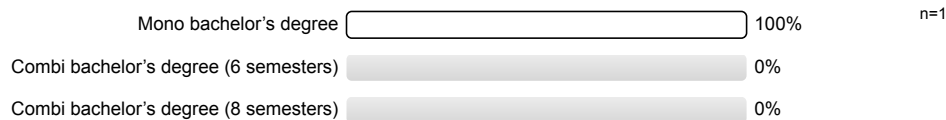

Course of study / main subject (combi bachelor's degree) / 1. Subject (teaching profession) (please use the code from the list):

- 02/001
- 02/008 (2 Counts)
- 02/010
- 02/015 (5 Counts)